1964 COLUMNS

Digitized by the Internet Archive
in 2011 with funding from
LYRASIS Members and Sloan Foundation

http://www.archive.org/details/columns1964athe

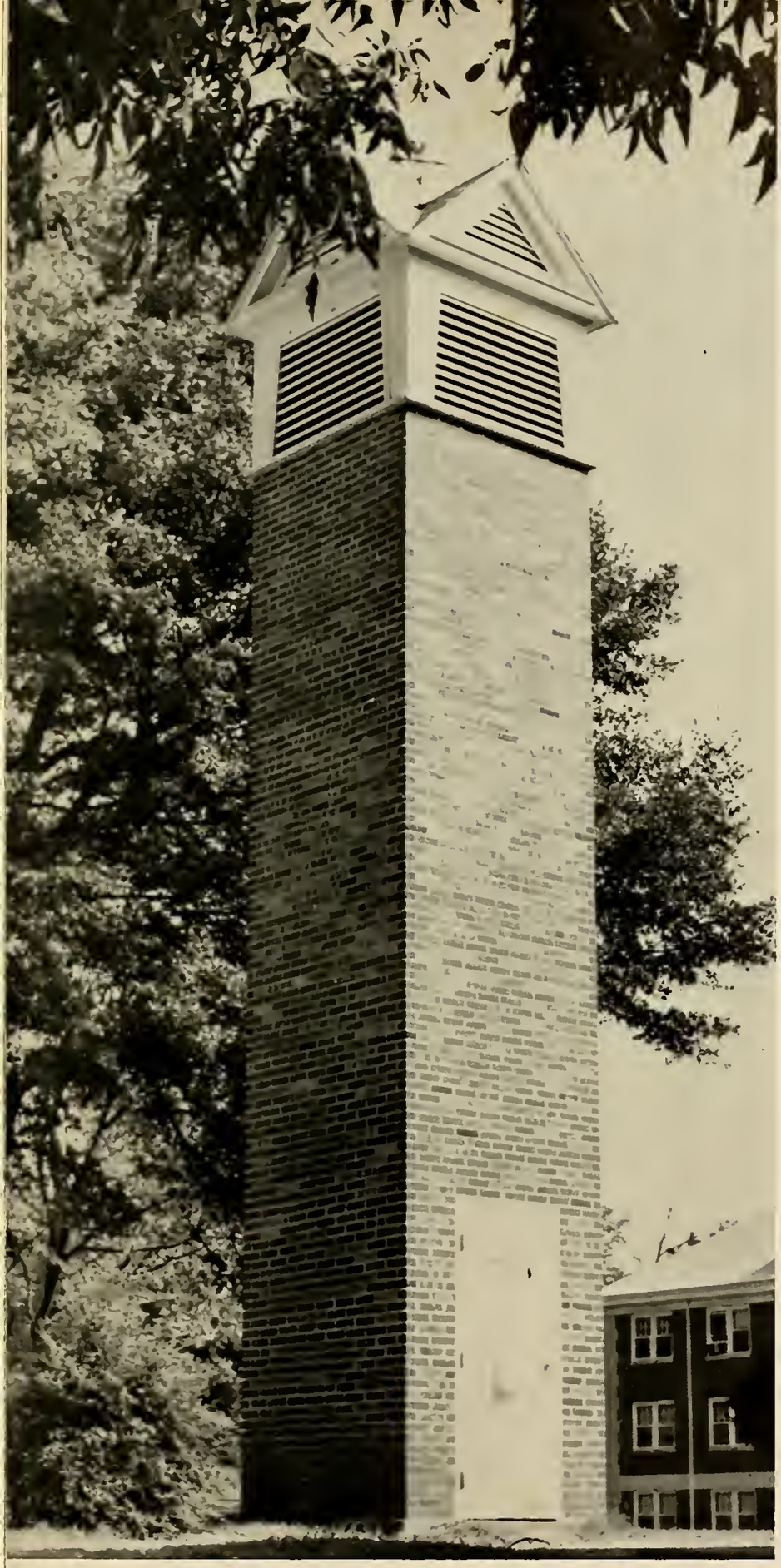

ATHENS COLLEGE
Athens, Alabama
1963-1964

COLUMNS

Editor-in-Chief . . . Sandra Bonner

Foreword

Teaching hands dusted with chalk,
Studious hands stained by ink,
Victorious hands moistened with sweat,
Creative hands colored by paint,
Working hands caked with mud,
Loving hands clasped together tightly,
Worshipping hands folded in prayer,
These are the hands of Athens College.

Athens College is many things both abstract and concrete, but no matter what part of Athens you are considering it always involves one thing—people. People creating, people living and working together, people doing things and going places. People make Athens College . . . Athens College is people.

Registration

For freshmen, registration is frightening. For upperclassmen, it is hopeless. For everyone involved, it is endless forms to be filled out, crowded tables, nowhere to sit, tired feet, grouchy professors, very long lines . . . MASS CONFUSION.

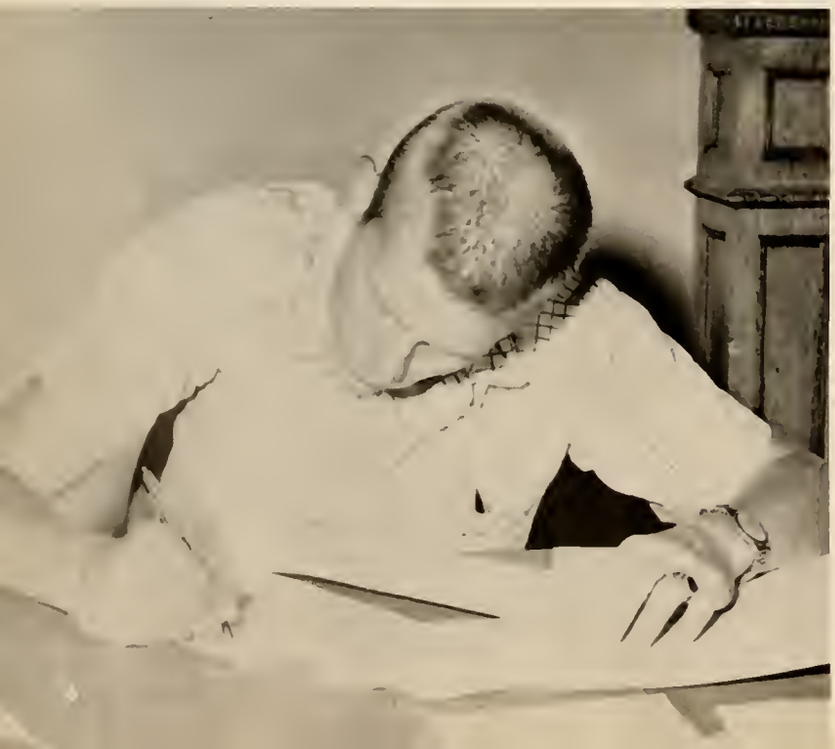

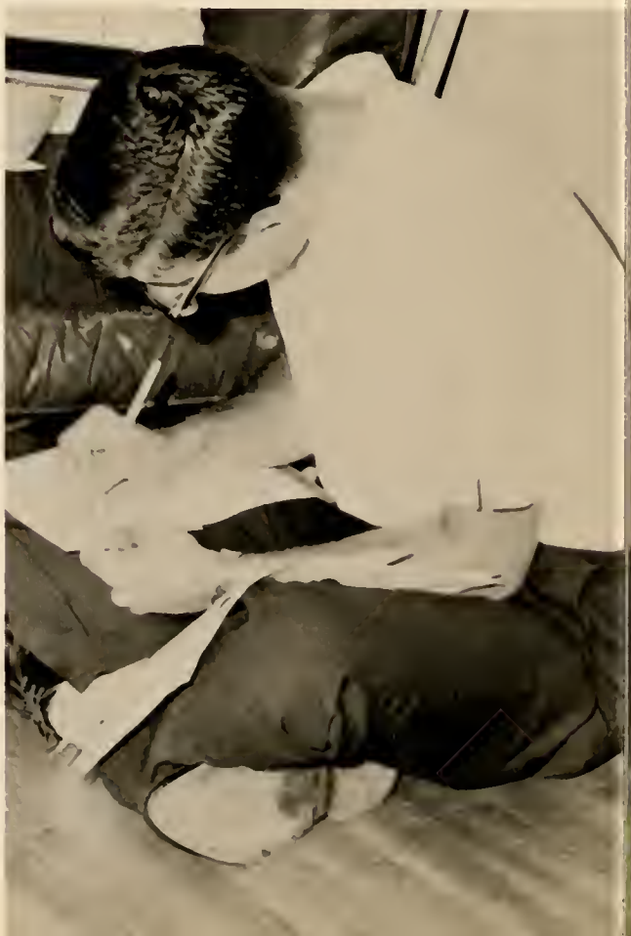

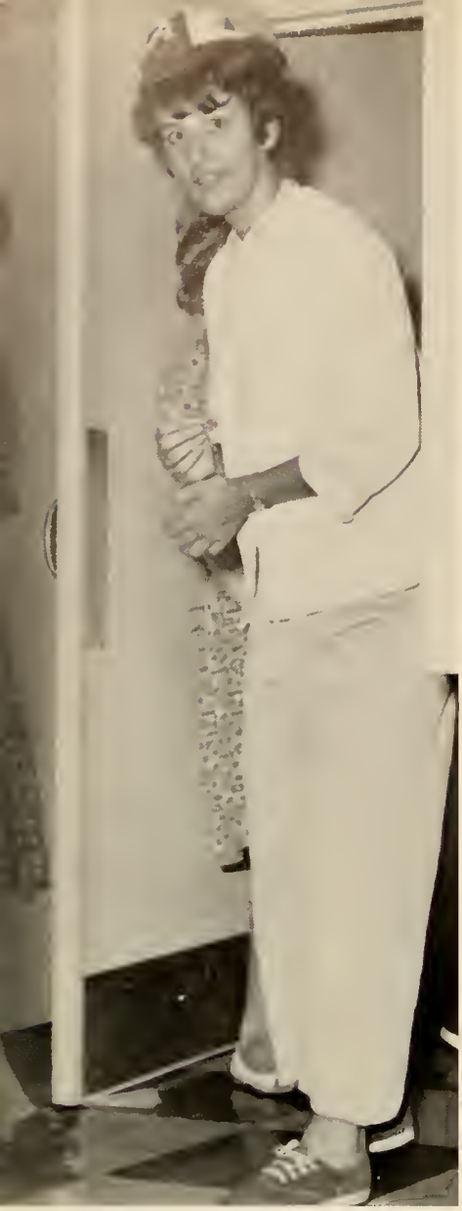

Rat Week

Rat Week is a tradition set up to help freshmen become better acquainted with other freshmen as well as upperclassmen. For some, it is frightening or even humiliating, but for most who take part in the activities, it is one of the most memorable experiences of their lifetime.

Classes

The word "classes" means many things to many people. To some it means preparing an exhibit for an education course. To others it is listening to a lecture and frantically taking notes. To still others it means learning the techniques of life saving, pounding furiously on a typewriter or performing a complicated chemistry experiment. These and many other things make up our classes, the prime source of learning . . . our major goal.

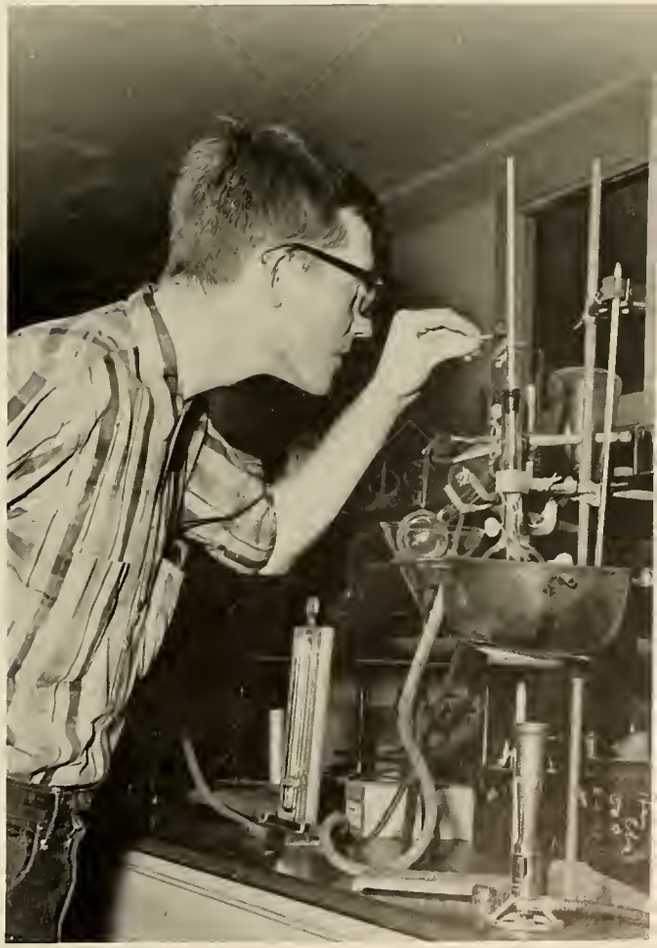

Dances

The dances at Athens College are the most important social events of the year. Students work long days and nights decorating for the dances. During the hours of decorating; students become closer friends or make new friends through working side by side toward a common goal. Many times it seems impossible to finish on time, but through a team effort the goal is finally reached. Tired, hard working students rush back to the dorm and return shortly transformed from sloppily dressed students with dirty faces into smartly dressed young men and women eager to enjoy a well earned evening of dancing.

It is called many things—the dog, the big "B" and other things, but no matter what it is called, everyone is doing it. The adult world has labeled it the wildest, most savage dance ever, but even if it does bring out our ancestral traits, it is the dance that everyone can do—just merely relax and let yourself go. We have seen the twist, the slop, the continental and others, but this is THE dance of the year.

Dorm Life

Though the resident students at Athens represent only a small fraction of the total enrollment of Athens College, these students receive something that can only be found in a college dormitory. Dorm life is made up of many things—a casual card game, a quiet evening watching television, dreaded room checks, song fests around the piano, exercising in an effort to remove undesired pounds, and simple tasks such as that necessary cold cream massage. These and many other things make up our lives as part of the dormitory families. Although we may not realize it, dorm life plays almost as great a part in our education as classes.

Very few students pass through Athens College without participating in physical education and intramurals. Through this participation, students' intellectual growth is balanced by physical and social growth.

Emotions

Basketball

Basketball is not only the activity which brings a note of warmth and excitement into winter quarter. It creates the greatest period of school spirit present during the year.

This year the spirit was increased by two additions to the cheering squad — the mascot cheerleader Leah Belcher and the "Bear" portrayed by James Hamby and "Stick" Smith.

ATHENS
COLLEGE

Since the spring of 1963 we have witnessed a dream slowly becoming a reality on our campus. This reality is the much needed and long planned gymnasium.

The completion of this building will not only bring a much improved facility for physical education classes, but it will also bring the varsity basketball games to the campus for the first time.

The students are not merely watching the progress of the building. One of the biggest projects ever undertaken by the student body is that of raising twenty thousand dollars to provide bleachers and scoreboards for the gym.

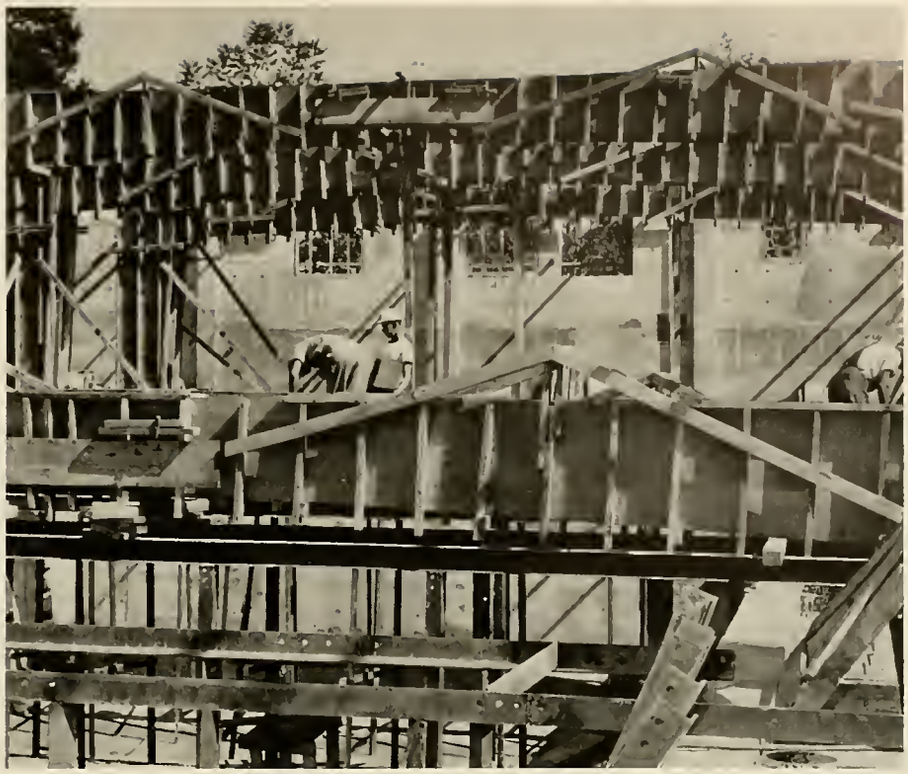

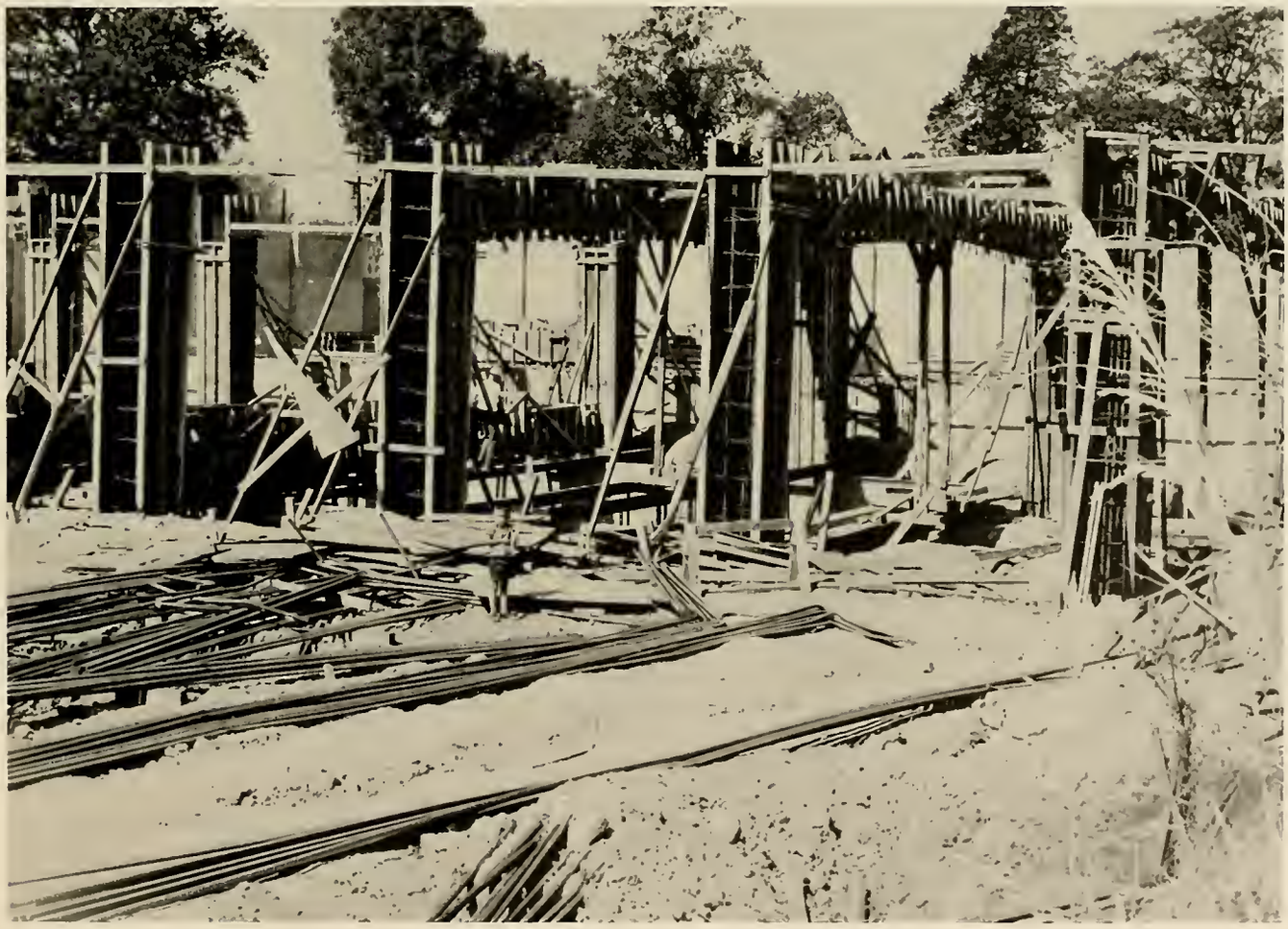

All Athens College students have gazed in awe and wonder at the antebellum home on Beaty Street. There have been many stories told about the inhabitants of the house and incidents related to it. All the legends, however, have been killed this year because the college was able to purchase the house during the summer of 1963. The building is being converted into apartments, and students have wandered through its two stories and satisfied their curiosities.

The construction of the new gymnasium has been the most discussed and observed improvement on the campus, but there were others during the year. Some of these such as the cleaning and repairing of the pipe organ in McCandless went almost unnoticed on the campus. However, all the music students and some others realize and appreciate this effort.

Our Lives Contain . . .

Our lives contain the chatter and tensions of teas and receptions sharply contrasted against those rare moments of peace and quiet with a good book.

Our lives contain the excitement and spirit of being with a crowd at a basketball game, but there is also the time when we must escape from the crowd to be alone with our thoughts.

Female members frantically go over their lines for the last time before going on stage.

Necessary adjustments are made to make certain that a wig stays where it should.

Costumes require at least two people for buttoning, lacing, and pinning.

Director and star seem quite relaxed as they review their lines.

"The Rivals"

The major dramatic production of the year was sponsored by the Athens College Players during the Fine Arts Festival. Dr. Sam L. Greenwood directed the play and also acted. The delightful comedy proved to be hilarious to all who saw it.

The application of stage makeup seems to be a painful ordeal for this actor.

After weeks of rehearsal and preparation, the play finally goes on stage.

Yea, Freshman Boys!

The '63 freshman boys truly deserve the thanks of the upperclassmen. This group, following the tradition of former classes, set out to build the biggest bonfire in the history of A.C.—and they were successful.

They did not stop with this accomplishment. In an effort to foster school spirit, eleven of the freshman boys decided to dribble a basketball from Athens to Florence—a fifty mile trip. Again they were successful, but the trip was not smooth all the way. A group of Florence students attempted to steal the ball, but our determined freshmen defended it well and dribbled it to the Florence State campus.

"THE DRIBBLERS"—*Kneeling:* Craig Bodner, Norment Baker, Jerry Greene, Harold Fuller. *Standing:* "Serf" Baxley, Nikita Archipov, Charley Meagher, Jim Powell, Larry Burch, Pete Tharp, Jimmy King.

One of the injured dribblers receives first aid for a bruised face.

"The Rumble"—fists fly as the dribblers fight to retain possession of the ball. The Florence boys may have been bigger, but the Athens freshmen were faster.

Lest We Forget

His widow, wearing a suit stained with his blood, slipping the wedding ring from her finger and placing it on his . . . the same widow keeping vigil over his body on the long journey and throughout the night at the Naval hospital . . . the torches lighting the White House drive as his body was brought home in darkness . . . his devoted staff removing his personal effects from his office . . . the last trip to the Capitol where he had served his country so devotedly . . . the flag draped casket on a horse with inverted boots in its stirrups . . . the muffled drums . . . the strains of "Hail to the Chief" and the Naval hymn . . . his bright-eyed little boy and his sandy-haired little girl clinging bewilderedly to their mother's strong hands . . . the heartbreaking eulogies delivered by Congressional leaders . . . his widow kneeling and kissing the flag which covered his casket and his little daughter kneeling beside her and slipping her hand under the flag . . . the mournful, silent thousands climbing the hill to the Capitol to pay their last respects . . . his two brothers who were always so close to him, flanking his widow on the walk behind the caisson from the White House to the cathedral . . . dignitaries from sixty-nine nations also walking in tribute to him . . . the somber faced priest saying the funeral mass for a dear friend . . . "Ave Maria" sung by the same man who had sung it at his wedding ten years earlier . . . his little son, on his third birthday, standing on the cathedral steps and saluting his father's casket . . . the long procession from the cathedral to Arlington Cemetery . . . the fifty jets plus his personal plane dipping their wings over the open grave . . . the twenty-one gun salute . . . the haunting cry of taps . . . his widow receiving the flag which had covered his casket and then bravely stepping forward to light an eternal flame in memory of him . . . the firmly clasped hands of his widow and his brother as they slowly walked away from the final resting place of the man they both loved so dearly . . . the man who gave so much to his country, but received so little in return—John Fitzgerald Kennedy.

Dedicated to

Mrs. Velma Nugent

Listening to problems, chaperoning a dance, helping in the "Snack Shack," driving a student to town or just talking with students—these are the things that have caused Mrs. Velma Nugent to be known to all Athens College students as "Mama Nugent."

"Mama" Nugent fills our need for a mother away from home—an advisor and a friend. For this we love her.

In an effort to show our deep appreciation for the many things she has done for each of us, we, the *Columns* staff of 1964, proudly dedicate our yearbook to Mrs. Velma Nugent.

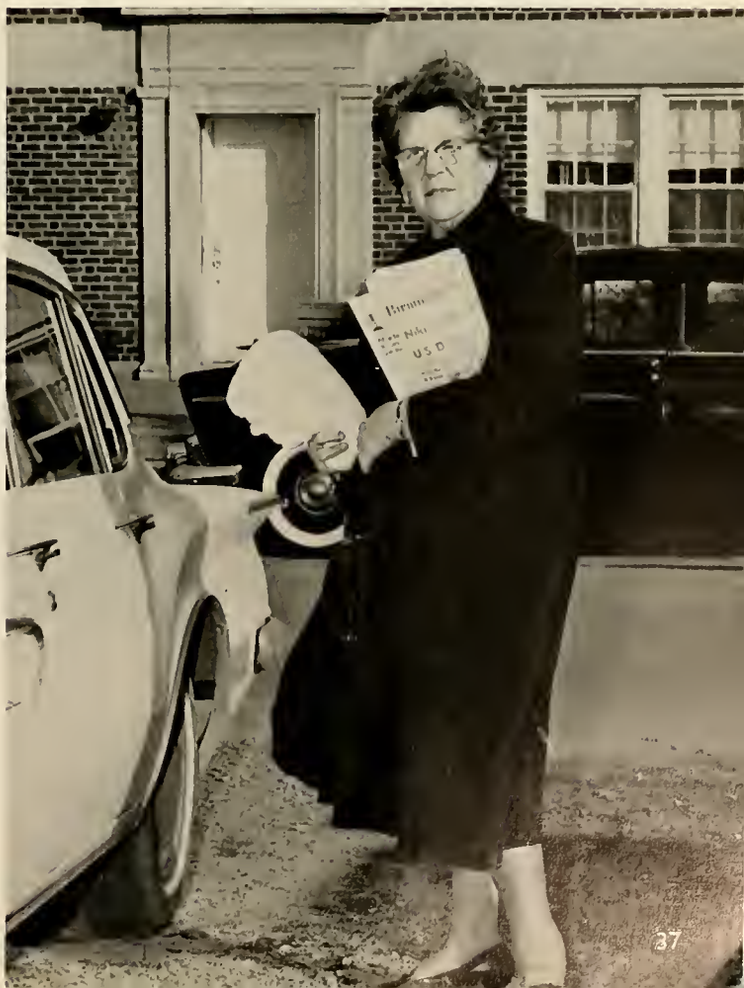

ADMINISTRATION

President — Dr. Virgil B. McCain

THE PRESIDENT'S HOME—One of the oldest homes in Athens, it has been renovated, and is presently being furnished with antiques from the period in which it was built. Not only is it a valuable and lovely asset for the college, but the recreation room has become the scene of many good times for the student body.

THE PRESIDENT'S FAMILY—Bobby, a student at Athens High School; Mrs. McCain; Dr. McCain; Virgil, Jr., a student at Huntingdon College.

Administration and Administrative Assistants

JAMES E. BATHURST, MA., Ph.D.
Academic Dean and Registrar

LAWRENCE F. EDWARDS, A.B., M.A.
Dean of Students

RICHARD RAY, B. S.
Director of Admissions

Founders Hall
Built 1842

HALLIE H. CARSEN, A. B., M. A.
Librarian

CLEO CHRISTOPHER
Supervisor of Dining Hall

BERTHA HARGROVE
Manager, Student Center

JAMES HARRISON
Superintendent of Buildings and Grounds

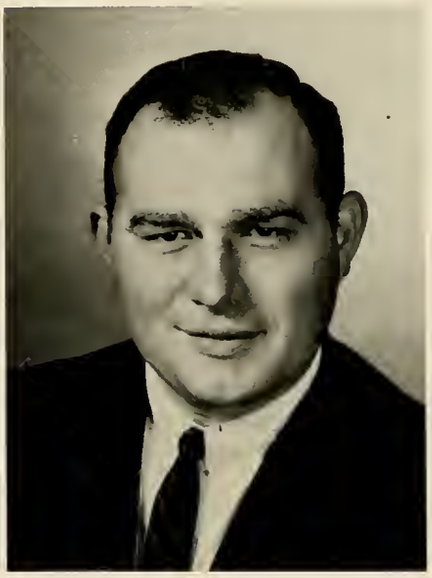

BOBBY RAY HICKS, B. S.
Business Manager

LLOYD RHEA HILL, B. A.
Director of Public and Alumni Relations

EPSIE HORNE
Asistant to the Librarian

MILDRED McCLAIN
Staff Secretary

ETHEL V. LEAK, B. S., M. A.
Head Resident Women's Dormitory

VELMA NUGENT
Head Resident Sanders Hall

ETOILE PEARCE
College Hostess

MARY MOORE PHILLIPS, B. S.
Executive Secretary, Alumni Association

MARTHA PORTER
Secretary to the President

ALMA PURYEAR
Assistant Registrar

IRMA SHORT
Staff Assistant

BETTY ROGERS
Assistant to Registrar

GLADYS B. WARD
Manager, Bookstore

MARY WHITE
Bursar

Brown Hall

Built in 1909, this women's dormitory is a memorial to Miss Sarah Frances Brown.

Staff Members

ARLEY R. CAMPBELL
Custodian

ETHEL GRAY
Assistant, Dining Hall

RUBY SHELTON
Assistant, Dining Hall

IRENE WILSON
Assistant, Dining Hall

Naylor Hall

Physical Education Building and Annex

Erected in 1918 through the efforts of students and the trustees, this building has a gymnasium which is used for the physical education classes and a swimming pool.

Sanders Hall

This dormitory which houses eighty six men was built in 1924 as a memorial to W. T. Sanders, former president of the board of trustees.

New Women's Dormitory

Built in 1962, this dormitory houses fifty women students.

Faculty

McCandless Hall

Erected in 1912 by local citizens and the North Alabama Conference of the Methodist Church, this building is a memorial to a former director of music, Miss Kate Leslie McCandless. The building has a large auditorium, equipped with a pipe organ and a stage.

OBA E. BELCHER, B. S., M. Ed.
Coach and Physical Education

BARBARA BROOKS, A. B., M. A.
Secretarial Science

RICHARD W. BRYAN, Ph. B., M. S., Ph. D. Business Administration

MARVIN L. CARTER, B. S., M. S.
Mathematics and Physics

JAMES L. DAVIS, B. S., M. S.
Business Administration

WILLIAM R. DENISON, B. M., M. M.
Music

SAM M. DOLLAR, A. B., M. A.
Education

HATTIE D. FINLEY, A. B., M. A.
English

RAFAEL M. FITERRE, Ph. D.
Mathematics

MARGARET F. FOLEY, A. B., M. A.
Modern Languages

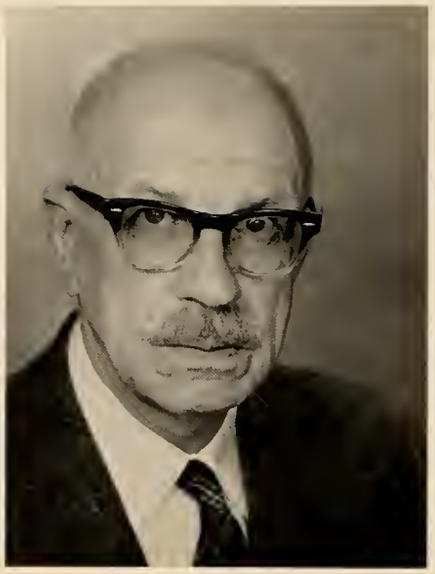

SAM LEE GREENWOOD, A. B., Ph. D.
Foreign Languages

HOWARD C. JAGGERS, B. A., M. A.
Biology

ACTON E. MIDDLEBROOKS, A. B., B. D., M. A., Ph. D. Religion

JEROME W. MOUTON, B. M. E., M. M.
Music

PAUL M. MUNRO, A. B., M. A., Ed. D.,
Education

ANGELINE NAZARETIAN, B. S., M. A.
Physical Education

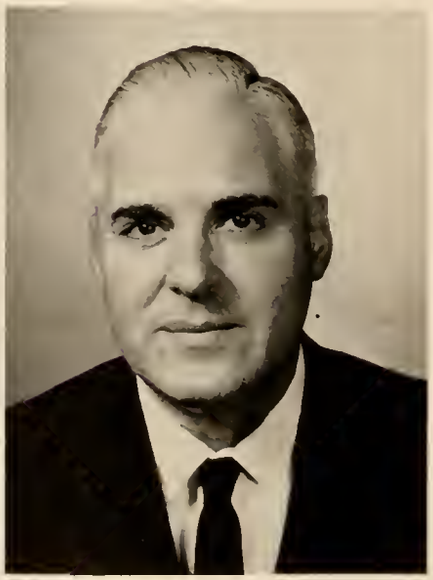

PAUL NEAL, A. B., M. A.
Speech and Drama

LORAINE PABST, B. S., M. A., Ph. D.
Social Science

N. H. Waters Science Building

This building houses the science laboratories, and provides additional office and class room space.

GORDON SCHOOLAR RICKS, A. B. M. A., Social Science

DAVID LEE ROSENAU, A. B., J.D.
Business and Social Science

ALVAH LEO ROWE, B. M. E., M. S.
Engineering Drawing

WILLIAM A. SHORT, B. S., M. S., Ph. D.
Chemistry

FLORENCE M. STEWARD, A. B., A. M.,
English

CARLTON D. WHITT, A. B., M. S.
Chemistry

ORGANIZATIONS

Student Government Association

President — George Rowe

Vice-President
O'Hara English

Secretary
Marilyn Mitchell

Treasurer
Diana James

Freshman Class Officers

President. Jerry Greene; Vice-President. Pete Tharp; Secretary. Patsy Lemmond; Treasurer, Charles Murphree; Representative. Charlie Meagher.

Junior Class Officers

President. Dave Tucker; Vice-President. Lane Horton; Secretary. Carol Raby; Treasurer. Brenda Olson; Representative. Mary Ann Lurie.

Sophomore Class Officers

President, James Hamby; Vice-President, Don Brady; Secretary, Sue Neal; Treasurer, Sue Freeman; Representative, Marshia Arnold.

Senior Class Officers

President, Stuart Thompson; Vice-President, Johnny Russell; Secretary, Peggy Harwell; Treasurer, Doris Campbell; Representative. Sharon Mitchell.

Women's Dormitory Council

Betsey Silver, Vice-President
Mrs. Ethel Leak, Advisor
Sharon Mitchell, President

Executive Judiciary Council

Jerry Daly, Peggy Sue Harwell, Waits Truitt, Max Wilson

S.G.A. Elections Committee

Newell Bald, Sharon Mitchell, Mary Thaxton, Marilyn Mitchell, Kathy Marshall: Standing — Danny Shannon, Joe McDonald, Jim Powell. Not pictured, David Tharp.

S.G.A. Spirit Committee

Front row — Marshia Arnold, Maryanne Haskins, Sandra Bonner, Mary Clark, Wayne Speegle. *Back Row* — Ivan Kolesinsky, Sandra Carlisle, Tom Adair, Wyn Whitker, Clarice Moore, Sue Hargrove.

S.G.A. Rat Week Committee

Ivan Kolesinsky, Stuart Thomson, Waits Truitt, Ned White, Judy Bass, Peggy Sue Harwell, Bryan Birdsall, James Hamby, Charley McPeters.

Social Committee

The Social Committee is responsible for the promotion, planning, and carrying out of social functions during the college year. This committee operates under the supervision of the S.G.A. and produces at least four major dances each year. The chairmen of the committee are appointed by the S.G.A. President. The members of the committee are selected by the chairmen.

CHAIRMEN: O. D. Miller, Sue Hargrove

MEMBERS—*First Row:* Ned White, Gay Batson, Charlie McPeters, Jeff Smith, Duncan Williamson, Setsey Silver, Ronnie Martin. *Second Row:* Sue Hargrove, Marcia Adams, Jane York, Judy Bass, Mary Ann Haskins, Doris Campbell, Sue Freeman, Patsy Gore, Marshia Arnold. *Third Row:* O. D. Miller, James Hamby, Steve Jones, Danny Southworth, Tom Adair.

Assistant Editor — Laurie Colby
Editor — Eve Kessler

Newspaper Staff

The newspaper is a new publication on campus this year. Though it has encountered many difficulties, it provided the student body with reports of campus news, student opinions, and other items of interest to the College student.

Seated:— Marie Redmon, Fran Rausin, Clarie Wilson, *Standing:* Bryan Birdsall, Mary Ann Lurie, Patsy Lemmond, Dianna Atkins.

Columns Staff

Producing a yearbook requires the time and effort of many people working together cooperatively and efficiently. It would be impossible to include everyone's picture who has helped in the making of this yearbook. The persons pictured on these pages are those who have been outstanding in giving their time and talent freely and unselfishly.

SANDRA BONNER
Editor

JIM POWELL
Business Manager

CHARLIE MEAGHER

FREDDIA NICHOLSON

DON BRADY
Photographer

SALLY BAKER

Who's

NEWELL BALD

CHARLES GARNER

DENNIS JOHNSON

EVE KESSLER

PATSY LAWRENCE

Who

WYMAN LOGAN

JOE McDONALD

CHARLEY McPETERS

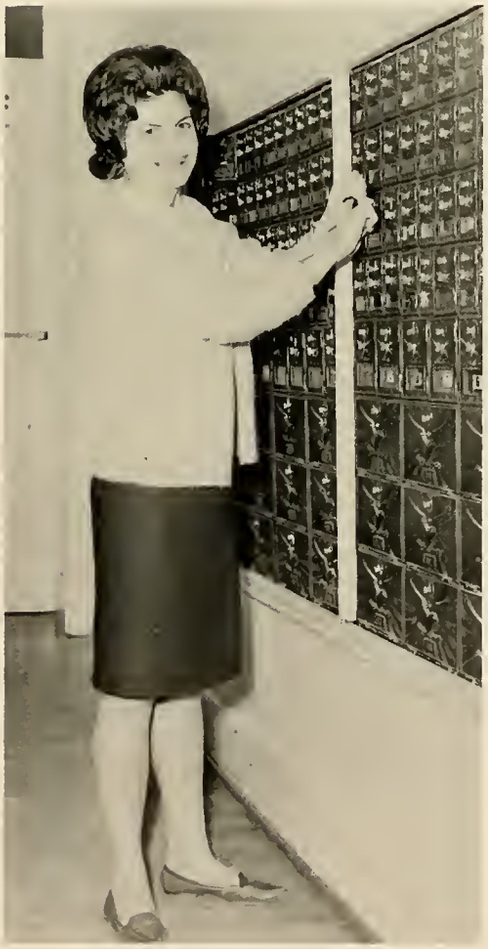

SHARON MITCHELL

MAX WILSON

CHAIRMEN: *First Row:* Jane York; Jackie Greenhaw. *Second Row:* Emery Steedly; Maryanne Haskins; Patsy Gore, President; Sue Neal.

Baptist Student Union

The Baptist Student Union is a religious organization which is sponsored by the Baptist Church, but is open to all interested students regardless of denomination. This group sponsors many projects and activities for the college students and performs service projects as well. The activities of this group are centered in the B.S.U. center which was open for the first time this year.

MEMBERS—*Seated:* Patsy Lemmond, Sue Neal, Vicki Hicks, Mary Thaxton. *Standing:* Pat Martin, Maryanne Haskins, Carol Keenum, Ewell Smith.

Methodist Student Movement

The Methodist Student Movement is an organization which supports the work of religious activities on campus. The organization is open to all interested students. It offers spiritual programs, and also recreation and fellowship programs which help college students to grow spiritually.

OFFICERS—Ronnie Martin, Second Vice-President; Charlotte Shirley, Secretary-Treasurer; Sue Freeman, First Vice-President; Tom Adair, President.

MEMBERS—*Seated:* Marie Redmond, Sally Baker, Wanda Pettit, Freddia Nicholson, Charlotte Shirley, Fran Rausin. *Standing:* Sue Freeman, Francine Windsor, Earl Harmon, Joe McDonald, Jimmy King, Maryanne Haskins, Jan Bowling.

OFFICERS—Advisor, Rev. Charles West; President, Horace Bass; Vice-President, Christy Morrell; Secretary, James Broomall; Treasurer, Charlotte Shirley.

Ministerial Association

The Ministerial Association is made up primarily of students who are planning to enter full-time Christian service. However, the constitution provides that students who are church school teachers or other workers in the church may be members.

MEMBERS—*First Row:* Bobby Ray Halbrooks, James Broomall, Byron White, Tom Adair, Hugh Cunningham. *Second Row:* Deannie Brannum, Freddia Nicholson, Diane Wallace, Charlotte Shirley, Brenda Olson. *Third Row:* Dr. A. E. Middlebrooks, Christy Morrell, Charles Higginbotham, Robert Summerford, Horace Bass, Buell Gladney, Gene Larkin, Neil Jefferson, Mack Larkin.

Student Christian Association

Pi Tau Chi is an honorary society which extends invitations to those students who merit recognition for participation in campus and off-campus religious activities. The Alpha Beta Chapter "taps" those students who qualify for membership during the spring quarter of each year.

Student Christian Association Officers—President, Earl Harmon; Vice-President, Jim Price; Secretary, Freddia Nicholson; Treasurer, Earl Zeurcher.

Pi Tau Chi

The Student Christian Association is the chief religious organization of the college. Every student is a member of this group. This association sponsors the weekly vesper service, the election of Mr. and Miss Friendship and Religious Emphasis Week.

Pi Tau Chi Members—Dr. William A. Short, Dr. Lorains Pabst, Waits Truitt, Angeline Nazaretian, Mary Moore Phillips, Dr. Virgil McCain, Rev. Charles West, William Denison, William Hart, Robert Summerford, James Broomall, Paul Neal, Charles Miller, Dr. A. E. Middlebrooks.

OFFICERS—James Long, Vice-President; Bob Greene, Treasurer; Bob Hardin, Secretary; Earl Zeurcher, Corresponding Secretary; Joe McDonald, President.

Alpha Club

The Alpha Club is a service organization whose purpose is to assemble college men in the fellowship of the Scout Oath and Law, to develop leadership, to provide service to humanity, and to further the freedom that is our national, educational and intellectual heritage. The immediate objective of the Alpha Club is to become a chapter of the Alpha Phi Omega National Service Fraternity.

MEMBERS—*First Row:* Ralph Smith, Thomas Warren, Norment Baker. *Second Row:* Allan Francis, James Long, Earl Zeurcher. *Third Row:* Randle Murphree, Hugh Cunningham, Jim Powell. *Fourth Row:* Bob Greene, Mike May, Robert Guy. *Fifth Row:* Bob Hardin, Joe McDonald, Ewell Smith.

Circle K Club

The Circle K Club is an international service organization for college men. The Athens College chapter is sponsored by the Decatur Kiwanis Club. Like the Kiwanis Clubs, Circle K's chief purpose is to serve others. This purpose is carried out through projects such as sponsoring the city-wide blood mobile, an Easter egg hunt for underprivileged children, and many service projects on the college campus.

OFFICERS—President, Emery Steedly; Vice-President, Jerry Thomas; Secretary, Earl Harmon, Treasurer, Bob Daly.

MEMBERS—*First Row:* Norment Baker, Arthur Page, Alvin Wilson, Jerry Greene, Don Brady, Byron White. *Second Row:* Bryan Birdsall, Ross Jones, Bob Daly, Steve Jones, George Rowe. *Third Row:* Glenn Smith, Jim Price, Jim Powell, Emery Steedly, Earl Harmon. *Fourth Row:* Charles Meagher, James Hamby, G. T. Cartledge, Bill Medal, Jeff Sox. *Fifth Row:* David Turner, Hugh Cunningham, Bart Lewis, Wade Chittam, Tommy Chamberlain. *Sixth Row:* Nelson Baxley, Ivan Kolesinsky, Wayne Speegle, Bob Hardin, Bill Goodman.

Music

Ensemble

Brenda Richardson, Gay Batson, Sue Freeman, Ronnie Martin, Bart Lewis, Waits Truitt, Tom Adair.

Choir

First Row—Waits Truitt, Beverly Craig, Mary Frances Roberts, Brenda Richardson, Sue Freeman, Charlotte Shirley. *Second row*—Ronnie Martin, Clarice Moore, Patsy Gore, Gay Batson, Brenda Olson, James Broomall, Earl Zeurcher. *Third row*—Mickey Pierce, Earl Harmon, Jim Price, Sam Mansell, Don Carter, Bart Lewis, Byron White, Tom Adair.

Instrumental Ensemble

First Row: Doris Dudley, Sue Freeman. *Second Row:* Jimmy King, Gerald Jackson, Randall Murphree. *Third Row:* Jerome Mouton—Director, Sam Mansell, Bob Hardin, Bill Denison.

Men's Chorus

First Row: Tom Adair, Jimmy King, Earl Zeurcher, Hugh Cunningham, Ronnie Martin. *Second Row:* Glenn Smith, Sam Mansell, Jim Price, Earl Harmon.

OFFICERS—President, Ross Jones; Vice-President, Waits Truitt; Secretary, Jane York; Treasurer, Kathy Marshall.

Athens College Players

Dramatic activities on the campus are centered in the Athens College Players. This organization is open to all students interested in any part of play production. The group presents at least one major production each year, and other minor productions.

MEMBERS—*First Row:* Brenda Olson, Kathy Marshall, Waits Truitt, Sandra Bonner, Nancy Jones, Jane York, Julena Garren. *Second Row:* Mr. Paul Neal, Advisor, Steve Jones, Nelson Baxley, Tom Adair, Ross Jones.

Stage Crew

The stage crew of Athens College is a student organization in charge of the stage and equipment. The duties of the stage crew are to supervise and assist with the presentation of programs presented in the auditorium and to be responsible for the proper handling of stage equipment.

MEMBERS: Tom Adair, Ronnie Martin, Earl Zeurcher.

MEMBERS—*First Row:* Dr. S. L. Greenwood, Fran Rausin, Gail Clanton, Brenda Olson, Joe McDonald. *Second Row:* David Tharp, Don Tomlinson, Clifton de Priest.

Athens College Young Republicans

The Young Republicans Club is organized to stimulate political interest on and off campus, to develop an intelligent and aggressive Republican group interested in conserving constitutional law, and to promote the platform of the GOP. All students who are interested in preserving our American way of life are encouraged to become members.

OFFICERS—President, Carol Raby; Vice-President, Don Collier; Secretary-Treasurer, Ralph Butler; Sergeant-at-arms, Lynn Holliday.

Sigma Tau Delta

The Sigma Tau Delta English Fraternity, founded 1924, functions mainly as a writing club for English, Speech, Journalism students, and others who possess ability in creative writing. Cash awards are given for outstanding accomplishments in prose, poetry, and play-writing during the Spring Quarter. This contest is sponsored by Sigma Tau Delta and is judged by faculty members of other colleges and universities. The Athens College Chapter, Kappa Zeta, was installed March 7, 1956.

MEMBERS—*Seated:* Joan Williams, Diana Atkins, Eve Kessler, Penne Laubenthal, Sue Freeman, Carol Raby, Marshia Arnold, Mary Ann Lurie. *Standing:* Dr. Herbert Hughes, Paul Neal, Dr. James E. Bathurst, Christy Morrell, Ralph Butler, Hattie Finley.

Science Fraternity

The Athens College Science Fraternity was organized this year to recognize outstanding students majoring in the sciences. The immediate goal of the organization is to become a chapter of the Chi Beta Phi which is a national honorary fraternity.

OFFICERS—Vice-President, Roger Harwell; Treasurer, John Holland; Secretary, Bette Anderson; Advisor, Dr. William A. Short; President, Newell Bald.

MEMBERS—*First Row:* Bette Anderson, Barbara Carter, Dr. William A. Short, Roger Harwell. *Second Row:* Patsy Turbin, Bill Medal, Bob Daly, Newell Bald. *Third Row:* John Holland, Buddy Solomon, Wyman Logan, Joe McDonald.

Intramural Association

The aim of the Intramural association is to provide a variety of activities so that each student may have an opportunity to participate in the one of his or her choice. The program is organized with the belief that through participation in intramurals, upholding high standards of sportsmanship, fair dealing with all individuals and groups, providing opportunities for leadership and cooperation that desirable social relations and personal attitudes, as well as physical health, may be developed.

The association provides opportunities for participation in basketball, touch football, volleyball, softball, ping-pong, badminton, tennis, swimming, bowling, chess, bridge, horseshoes, shuffleboard, archery, and track.

Co-chairmen; Ivan Kolesinsky and Maryane Haskins; Manager; Bryan Birdsall.

Members: *First row:* Marshia Arnold, Maryanne Haskins, Lawana Hobbs, Marilyn Mitchell, Judy Bass, O'Hara English, Tom Adair, Bill Goodman, Newell Bald. *Second row:* Waits Truitt, Peggy Harwell, Gay Batson, Brenda Olson, Sandra Bonner, Sue Hargrove, Doris Campbell, George Rowe, David Tharp, G. T. Cartledge. *Third row:* Charley McPeters, Jeff Sox, Charles Graben, Ned White. *Fourth row:* Ivan Kolesinsky, Wayne Speegle, Don Brady, Bryan Birdsall.

Steering Committee—Harold Nash, Barbara Holland, Brenda Olson, Dianna Atkins.

Physical Education Club

The Physical Education Club is composed of students who are minoring in Health and Physical Education. This organization helps to promote professional growth, and it sponsors various projects and activities. The organization enlarges the student's interest in Health and Physical Education beyond the classroom, athletic field, and various sports experiences.

MEMBERS—*First Row:* Ted Melesky, Ivan Kolesinsky, Harold Luna, Ricky Davis, Harold Nash, Charles Graben, Johnny Malone, Lane Horton. *Second Row:* Gay Batson, Sandra Carlisle, Patsy Lemmond, Brenda Olson, Julena Garren, Maryanne Haskins, Barbara Holland, Margaret Henderson, Donnis Blankenship, Claire Wilson, Dianna Atkins, Lawana Hobbs.

A Club

The A Club is composed of athletes who have won the coveted varsity "A" in recognition of their skill and participation in Basketball, Tennis, or Golf. The club sponsors various projects to raise funds to purchase awards and equipment for varsity athletes.

OFFICERS—Treasurer, O. D. Miller; Secretary, Wyman Logan; Vice-President, Danny Southworth; President, Lane Horton.

MEMBERS—*First Row:* Charles Garner, Lyle Fundaburk, Harold Luna, Billy Rhodes, Jimmy Brazelton, Wyman Logan, Danny Southworth. *Second Row:* Harold Murrell, Lane Horton, Wyman Logan, O. D. Miller, Stuart Thompson, Bobby Coggans, Jimmy Seegars, Don Stanford.

SPORTS

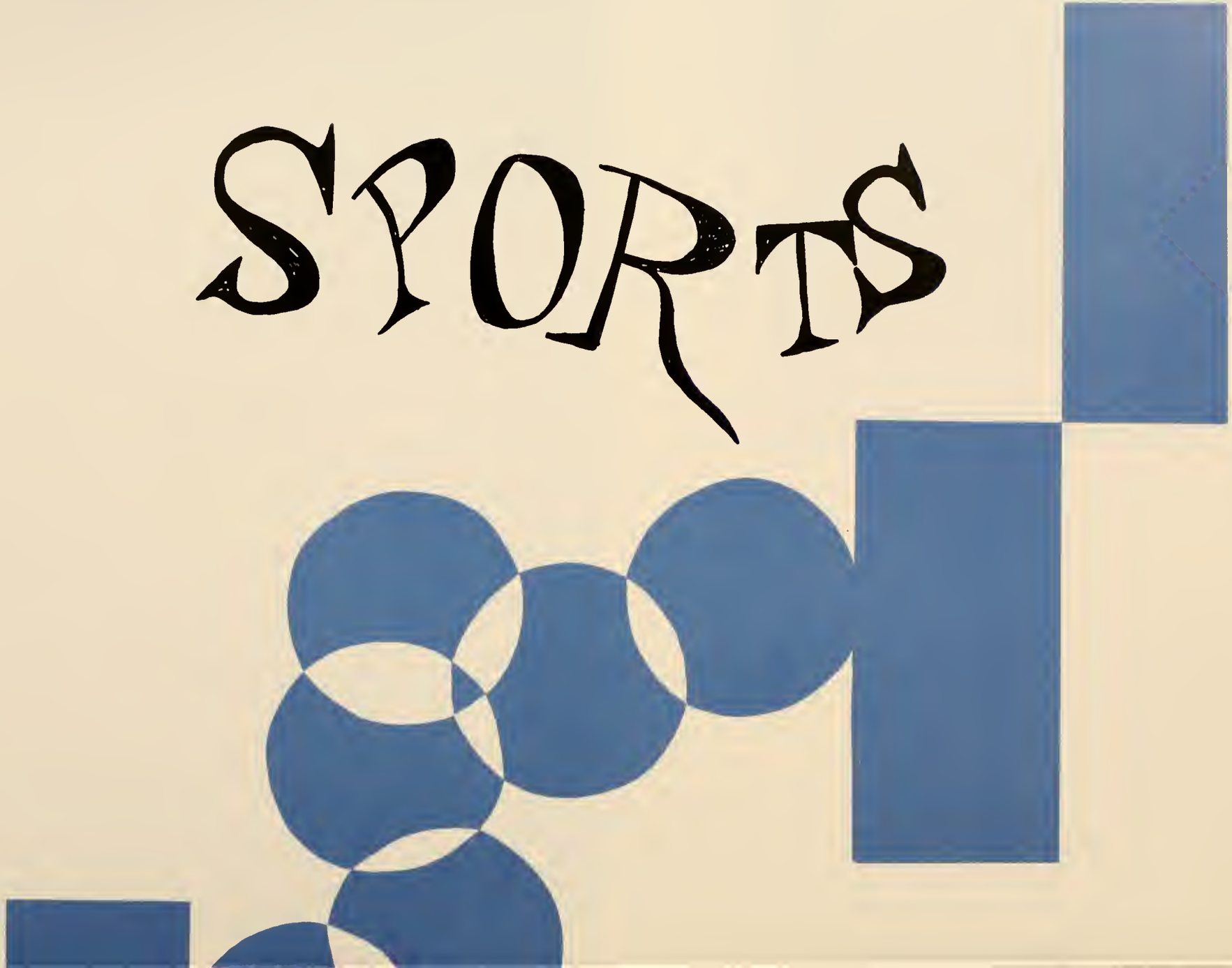

Cheerleaders

Kneeling; Nancy Jones, Mary Clark, Donnis Blankenship. *Standing;* Sandie Carlisle, Patsy Lemmond, Clarice Moore.

TEAM MEMBERS: Jimmy Coggans, Athens, Alabama; Dwight Hill, Decatur, Alabama; Harold Murrell, Lawrenceburg, Tennessee; Don Stanford, Decatur, Alabama; Rod Goode, Decatur, Alabama; Ronnie Norris, Decatur, Alabama; Lane Horton, Fort Payne, Alabama; Ben Chenault, Decatur, Alabama; Jimmy Brazelton, Decatur, Alabama; Wyman Logan, Decatur, Alabama; Bobby Coggans, Athens, Alabama.

Basketball

Bears
42
LSC
15
LSC
21

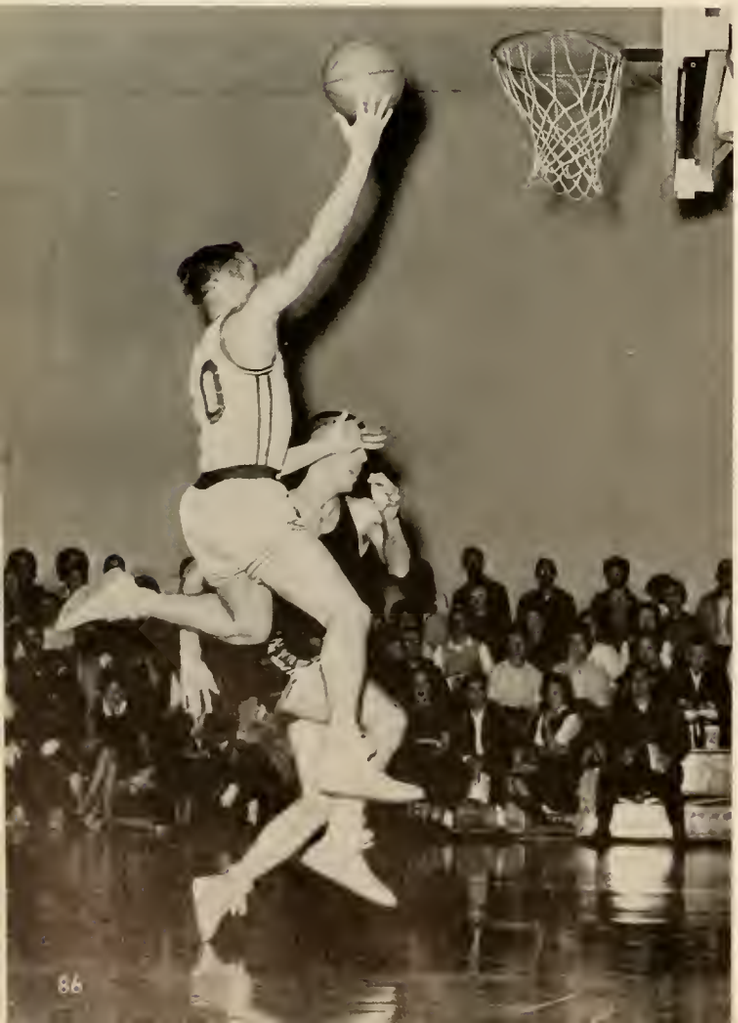

Bears
44

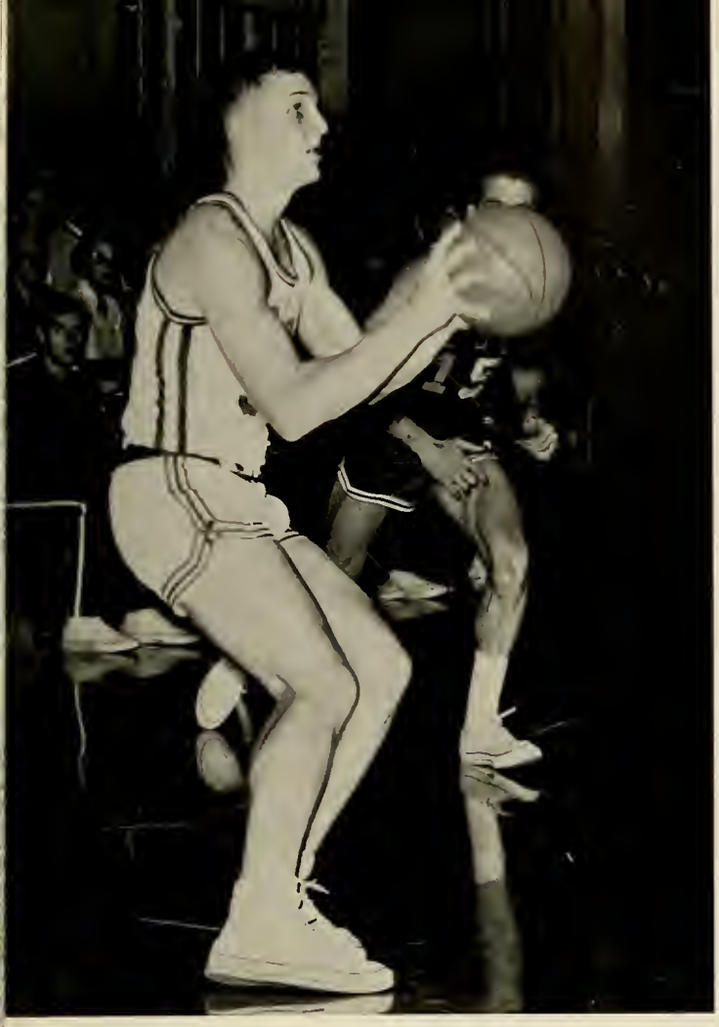

Bears
44
31
24

Bears
42
33

Bears
24
35

LSC
33

Bears
42
Bears
10

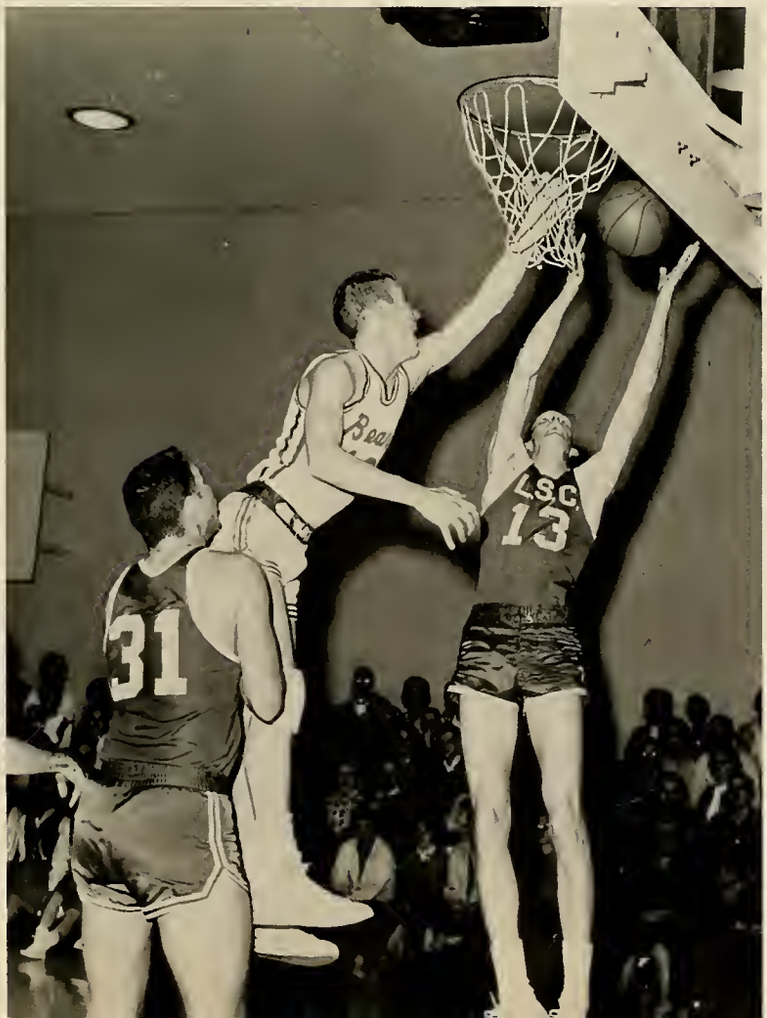
31
LSC
13

Tennis

Assistant Coach, Harold Murrell

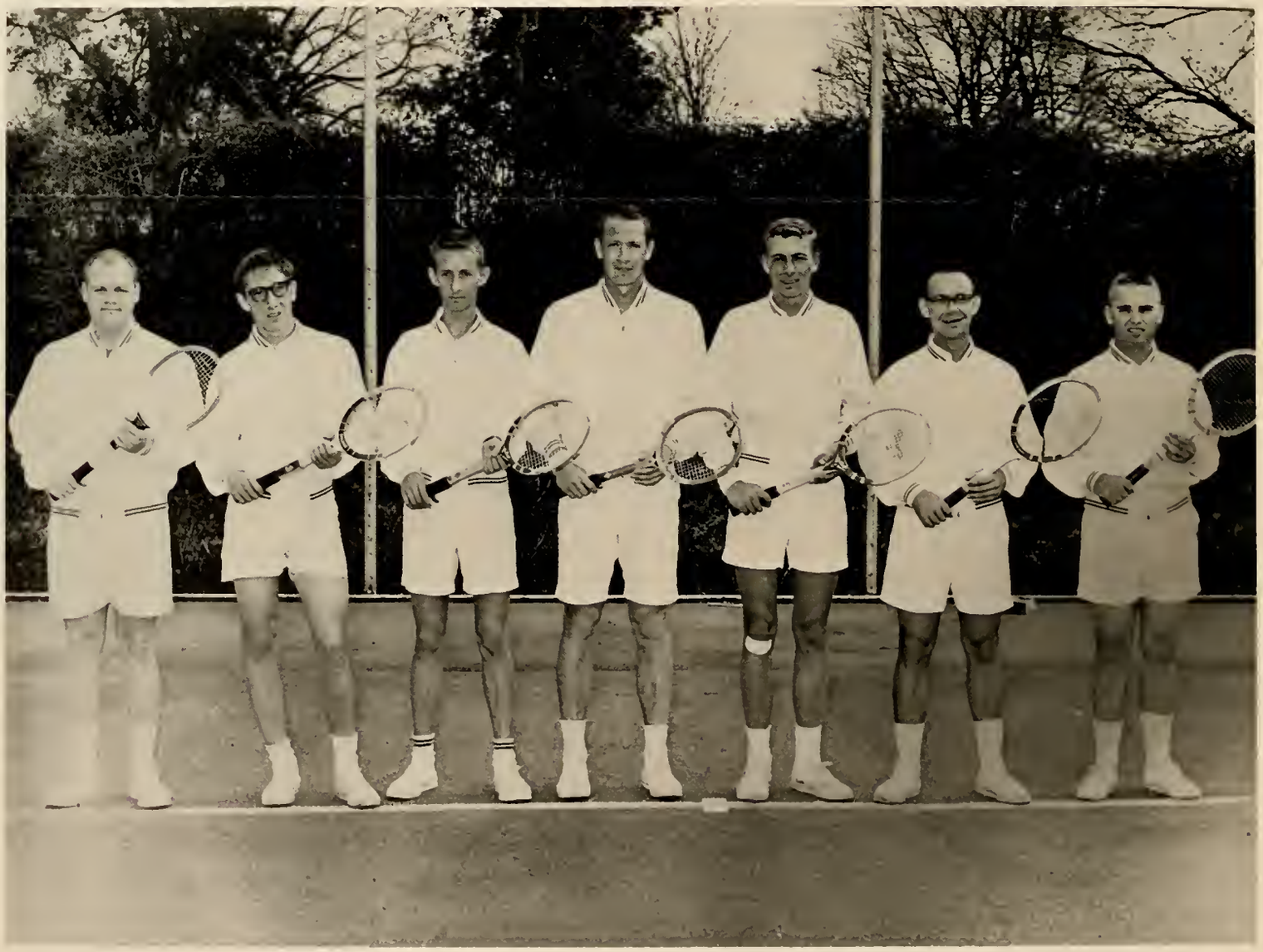

TEAM MEMBERS: Lyle Fundaburk; Ivan Kolesinsky; Jonathan Ulrich; Dan Southworth; Nelson Baxley; O. D. Miller; Duncan Williamson.

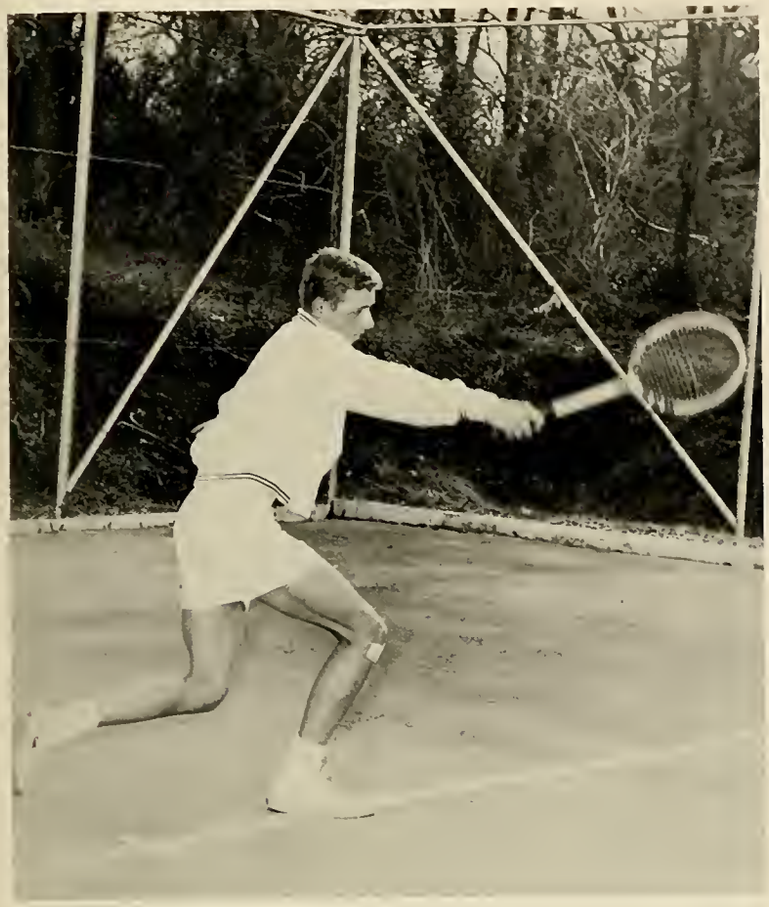

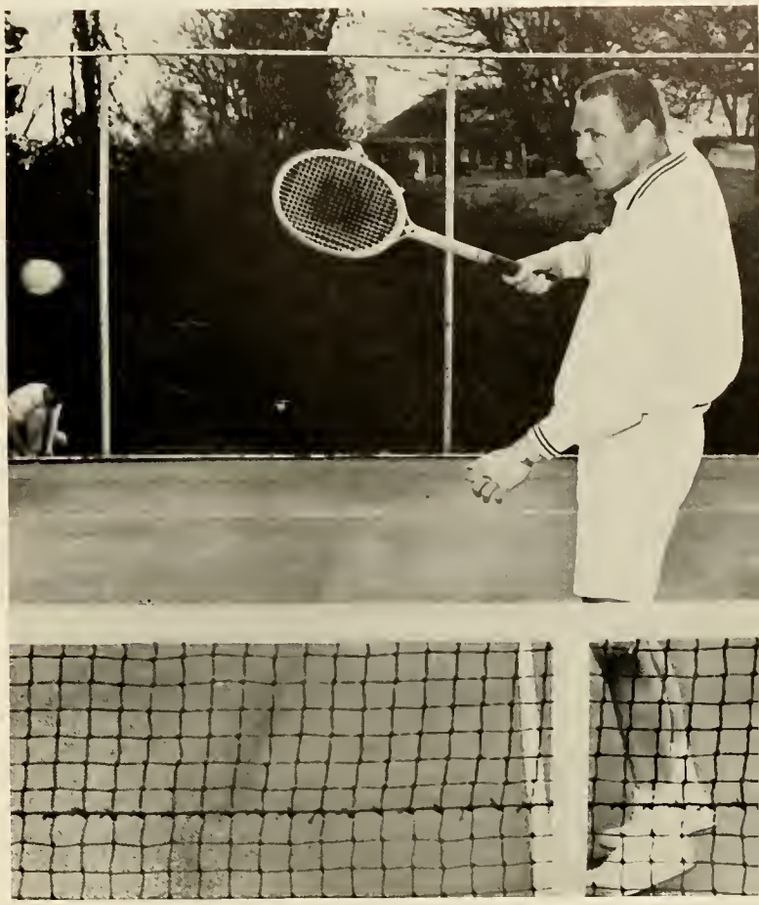

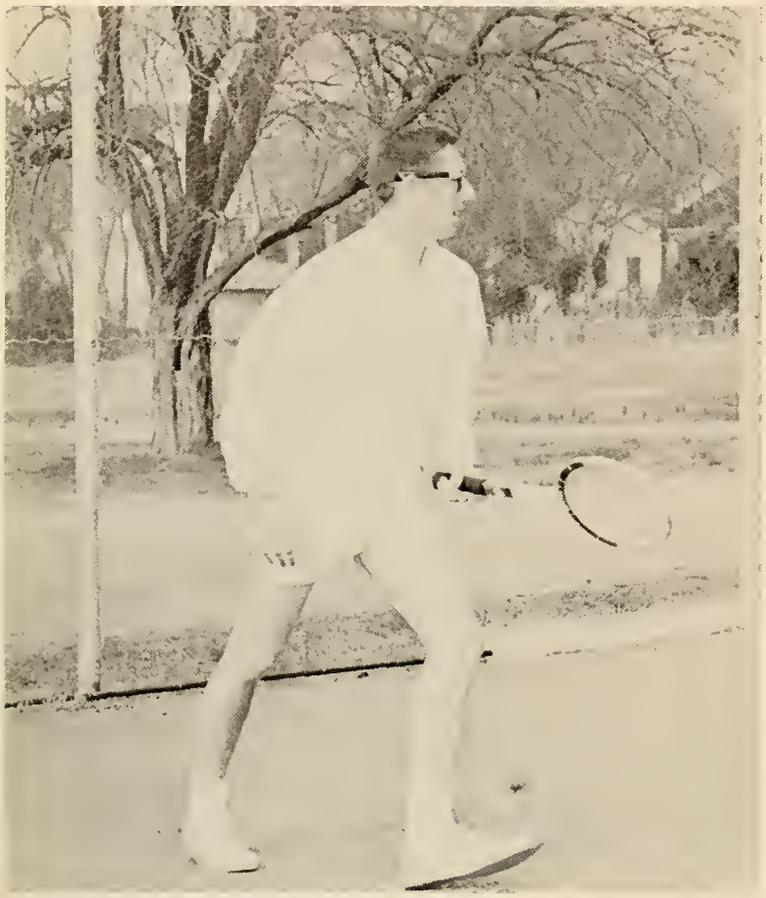

Golf

MAX WILSON, Co-Captain

STUART THOMPSON, Co-Captain

JIMMY BRAZELTON

BEN CHENAULT

FEATURES

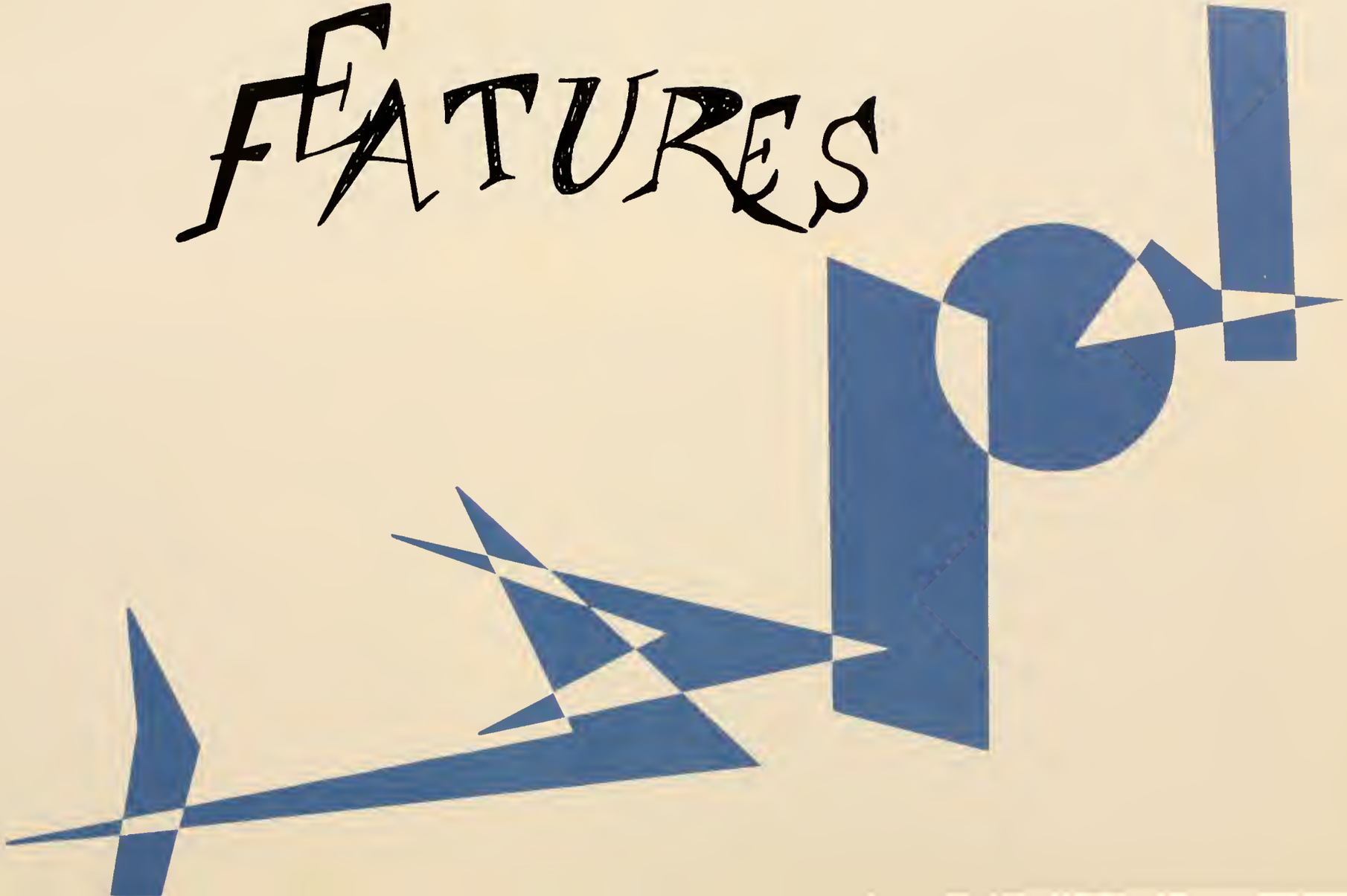

Founders Queen 1964

Sandra Maples

Founders Day has become the most important tradition at Athens College; therefore, it is only fitting that the Founders Queen be designated as the highest honor of the year.

This year the student body voted nineteen year old Sandra Maples from Danville, Alabama the 1964 Founders Queen. Sandra is a brown-eyed brunette. She is a sophomore night student majoring in Secretarial Science and minoring in Social Studies.

Founders

Judy Bass

Patsy Gore

Court

Carol Raby

Sharon Mitchell

Beauty

Sandra Carlisle

Beauty

Diana James

Beauty

Kathleen Marshall

Beauty

Mary McCoy

Favorites

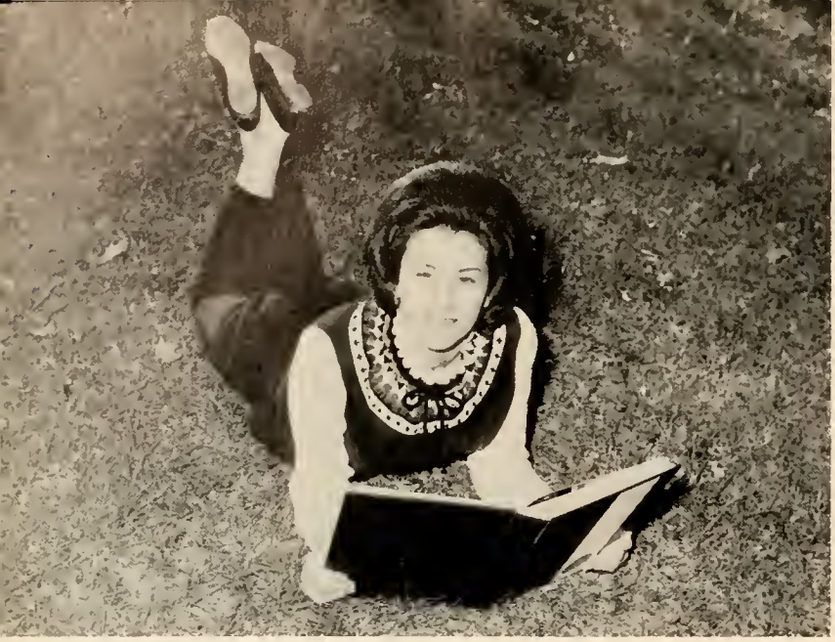

Judy Bass

Mary Clark

Clarice Moore

Favorites

Annelle Cantrell

Penne Laubenthal

Sharon Mitchell

Circle K Sweetheart

Judy Bass

Alpha Club Sweetheart

Gay Batson

Mr. and Miss Friendship

David Tucker *Sharon Mitchell*

Mr. and Miss Athens College

Sharon Mitchell *Max Wilson*

CLASSES

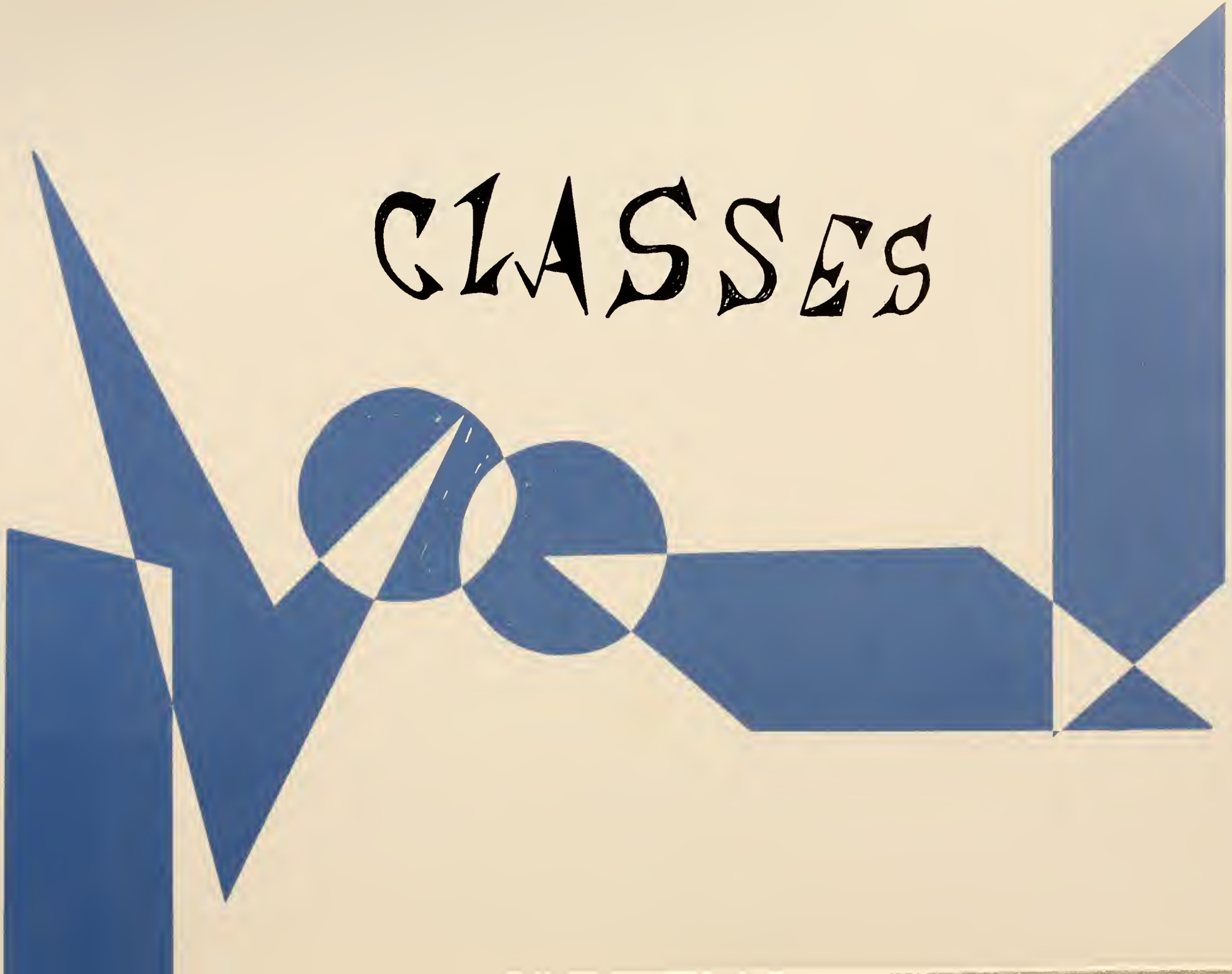

MARCIA HELEN ADAMS
Athens, Alabama
English

DWAINE ALLFREY
Athens, Alabama
Social Science

BETTE ANN ANDERSON
Athens, Alabama
Mathematics

Seniors

HELEN AUSTELL
Estillfork, Alabama
Business Education

CHARLES O. ANDERSON
Huntsville, Alabama
Business Administration

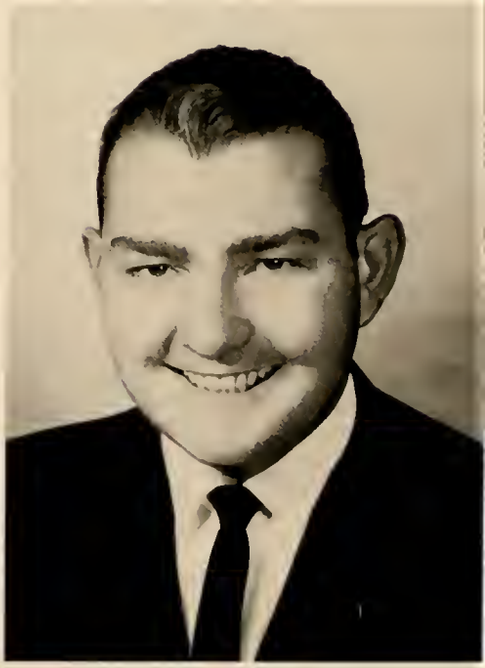

NEWELL BERNARD BALD, JR.
Athens, Alabama
Math., Physics, Chemistry

ERNEST BEATTIE
Athens, Alabama
Art and Mathematics

BRYAN BIRDSALL
Gadsden, Alabama
Social Studies

ERNESTINE L. BLANTON
Huntsville, Alabama
Art

Seniors

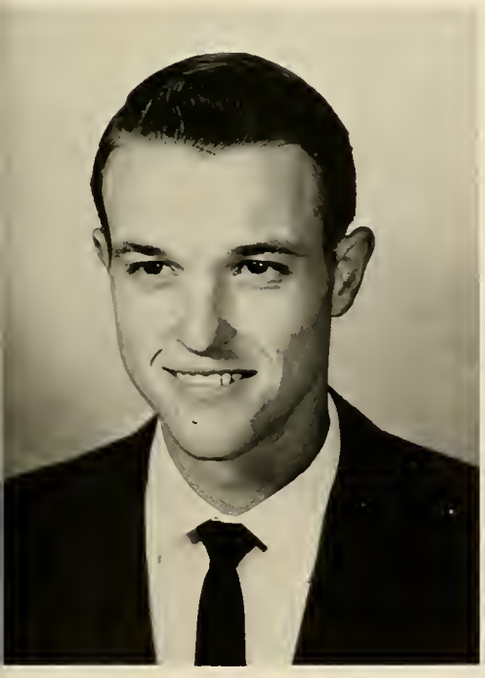

JOE BROOKS
Athens, Alabama
Mathematics

JAMES N. BROOMALL
Bessemer, Alabama
Religious Education

JAMES BURR
Decatur, Alabama
History

LORENE BRYANT
Danville, Alabama
Elementary Education

MARTHA H. CAIN
Decatur, Alabama
English

DORIS MARIE CAMPBELL
Athens, Alabama
English

Seniors

MAURICE WAYNE CARWILE
Athens, Alabama
Business Administration

DONALD MARVIN CARTER
Sanford, Florida
English

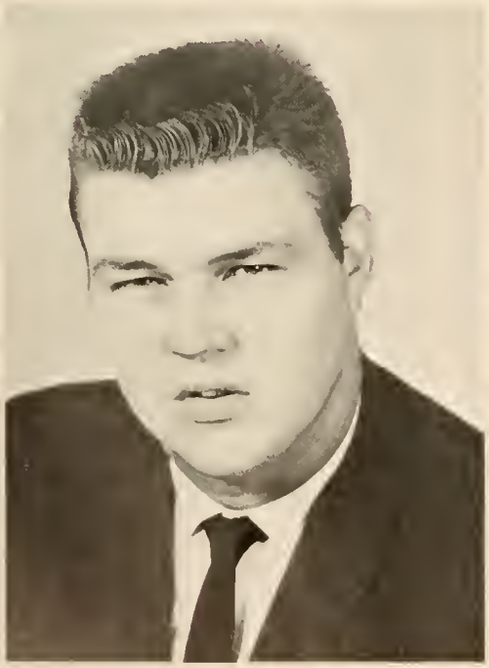

BENFORD LYNN CHENAULT
Decatur, Alabama
Business Administration

JAMES B. CLICK
Huntsville, Alabama
Business Education

JAMES MICHAEL COLEMAN
Falkville, Alabama
Mathematics

DONNA BARNES COX
Pulaski, Tennessee
Business Education

Seniors

JOHN A. DAVIS
Decatur, Alabama
Business Administration

MARGARET DAVIS
Huntsville, Alabama
Elementary Education

DONALD W. ERVIN
Athens, Alabama
Business Administration

F. D. FOLETTE
Decatur, Alabama
Business Administration

LINDA FORD
Athens, Alabama
Education

GERALD RANDY FOSSETT
Athens, Alabama
Business Administration

Seniors

DOROTHY DIANNE FULTON
Pulaski, Tennessee
Social Science

ROBERT LYLE FUNDABURK
Anniston, Alabama
Physical Education

CHARLES WAYNE GARNER
Athens, Alabama
Business Administration

JANE SUMMEY GARRISON
Redstone Arsenal, Alabama
History

LANELL ETHEL GLAZE
Athens, Alabama
Elementary Education

CHARLES MARVIN GRABIN
Fairfield, Alabama
Mathematics

Seniors

JAMES NEAL HARGROVE
Athens, Alabama
Business Administration

JERRY DON HARRISON
Athens, Alabama
History

PEGGYE SUE HARWELL
Nashville, Tennessee
Elementary Education

JOHN F. HAYS
Athens, Alabama
Business Administration

MELVIN STANLEY HUTTO
Athens, Alabama
English

EDDIE HYATT
Huntsville, Alabama
Business Administration

Seniors

MILDRED WILLS JOHNSTON
Huntsville, Alabama
Elementary Education

JUDY JOHNSON
Athens, Alabama
Business Education

MIRIAM W. JONES
Decatur, Alabama
Elementary Education

STEPHEN CARROLL JONES
Birmingham, Alabama
Biology

MARY HARDWIEL KERR
Athens, Alabama
Business Education

EVE BURKE KESSLER
Huntsville, Alabama
English and Sociology

Seniors

BARRY NEAL KEY
New Hope, Alabama
Business Administration

MARIE T. KIDD
Harvest, Alabama
Elementary Education

RUSSELL E. LARKIN
New Market, Alabama
Religion

PATSY JONES LAWRENCE
Huntsville, Alabama
Mathematics

JOYCE LEOPARD
Athens, Alabama
Business Education

BRENDA LOUISE LEWIS
Athens, Alabama
Graduate Work

Seniors

DOROTHY DIMPLE LUSK
Huntsville, Alabama
Education

JOYCE B. MAPLES
Athens, Alabama
Elementary Education

WYMAN LOGAN
Decatur, Alabama
Mathematics

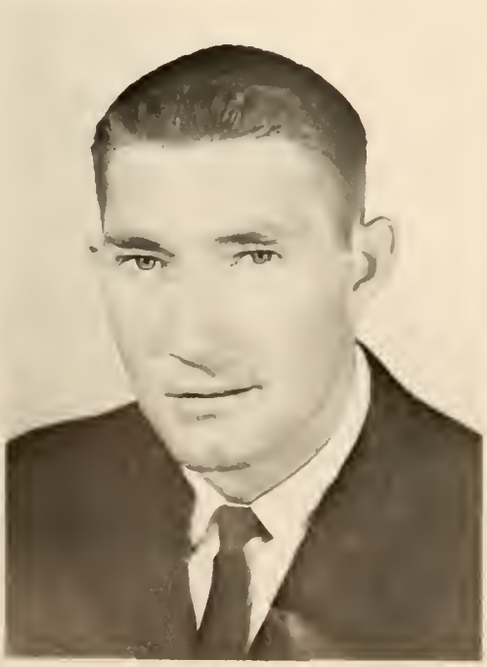

JOE K. McDONALD
Athens, Alabama
Chemistry

CHARLEY WILLIAM McPETERS
Huntsville, Alabama
Mathematics

WILLIAM JOSEPH MEDAL
Joliet, Illinois
Mathematics

Seniors

CHARLES W. MILLER
Elkmont, Alabama
History

O. D. MILLER, JR.
Tarrant, Alabama
History

SHARON GAYLE MITCHELL
Hartselle, Alabama
Elementary Education

HAROLD DEAN MURRELL
Lawrenceburg, Tennessee
History

BOB L. NEWTON
Athens, Alabama
Mathematics

PAMELA B. PACK
Athens, Alabama
Mathematics

Seniors

ARTHUR EDGAR PAGE, JR.
Montgomery, Alabama
Business Administration

ALFRED POOLE
Decatur, Alabama
Graduate Work

FRANCILLE RAUSIN
Birmingham, Alabama
Business Education

JOHN ROBERT RUSSEL
Athens, Alabama
Biology

PHILLIP SHARP
Huntsville, Alabama
Business Administration

ROBERT ALLEN SNEED
Huntsville, Alabama
Physics

Seniors

THOMAS JEFFERSON SOX, JR.
Birmingham, Alabama
Business Administration

ROBERT S. SUMMERFORD
Courtland, Alabama
Religion

JERRY DOUTHIT THOMAS
Decatur, Alabama
Social Studies

REBA THOMPSON
Athens, Alabama
Elementary Education

STEWART THOMSON
Ware Shoals, South Carolina
Physical Education

REBA WAITS TRUITT
Lexington, Alabama
Music

Seniors

PEGGY BISHOP WALDEN
Athens, Alabama
English

MARTHA RODEN VANDIVER
Trenton, Alabama
Elementary Education

MARY ELLEN WALTER
Huntsville, Alabama
Art

BILLY WARREN
Dellrose, Tennessee
Social Studies

THOMAS B. WARREN
Moulton, Alabama
History

DONALD WATSON
Athens, Alabama
History

Seniors

NED ALLEN WHITE
Rogersville, Alabama
Business Administration

GEORGE O. WILLIAMS, JR.
Athens, Alabama
Biology

JOAN D. WILLIAMS
Huntsville, Alabama
Foreign Languages

WILLARD MARVIN WAGNON
Huntsville, Alabama
English

JACQUELINE HAYNSWORTH WILSON
Athens, Alabama
Secretarial Science

J. RICHARD WILSON, JR.
Athens, Alabama
Business Administration

Seniors

JOHN FRANK WYLIE, JR.
Huntsville, Alabama
Business Administration

MAX W. WILSON
Athens, Alabama
Physical Education

Underclassmen

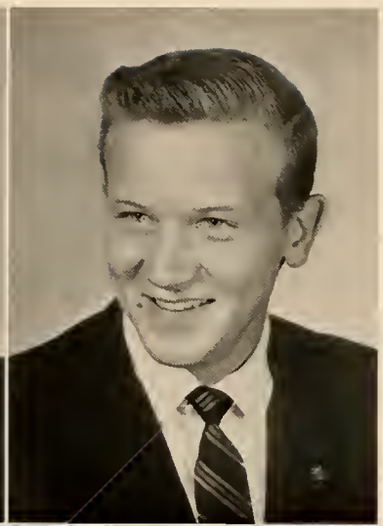

Adair, Sara Marie
Montgomery, Alabama
Freshman

Adair, Thomas E.
Harpersville, Alabama
Sophomore

Arshipov, Nikita
Decatur, Alabama
Freshman

Arnold, Marshia Sue
Athens, Alabama
Sophomore

Atkins, Dianna Elizabeth
Hartselle, Alabama
Sophomore

Atkinson, John Paul
Madison, Alabama
Sophomore

Bailey, Walter James
Athens, Alabama
Freshman

Baker, James Norment
Montgomery, Alabama
Freshman

Baker, Sallie Jane
New Market, Alabama
Freshman

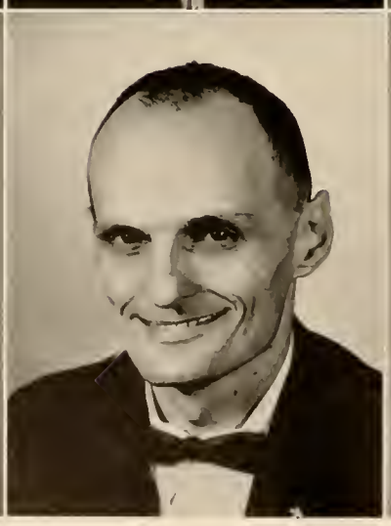

Bass, Judith Carolyn
Athens, Alabama
Junior

Bates, Donald Arthur
Athens, Alabama
Freshman

Batson, Gay
Madison, Alabama
Freshman

Baugher, Donald A.
Athens, Alabama
Freshman

Baxley, Nelson Clifford
Huntsville, Alabama
Freshman

Beasley, Larry M.
Athens, Alabama
Freshman

Beasley, Larry M.
Athens, Alabama
Freshman

Benn, Quentin
West Plains, Missouri
Junior

Biddle, John Raymond
Fort Payne, Alabama
Sophomore

Binkley, Jeannie
Athens, Alabama
Sophomore

Binkley, Sarah
Athens, Alabama
Freshman

Black, Rosanna
Athens, Alabama
Junior

Blackwell, Glenn
Decatur, Alabama
Sophomore

Blackwell, Kay L.
Decatur, Alabama
Freshman

Blair, Clifford E.
Huntsville, Alabama
Junior

Blair, C. E., Jr.
Huntsville, Alabama
Freshman

Blow, William T.
Parrish, Alabama
Junior

Bodner, A. Craig
Huntsville, Alabama
Freshman

Bonner, Claud
Mulga, Alabama
Freshman

Bonner, Sandra
Fairfax, Alabama
Junior

Bowling, Jan
Somerville, Alabama
Freshman

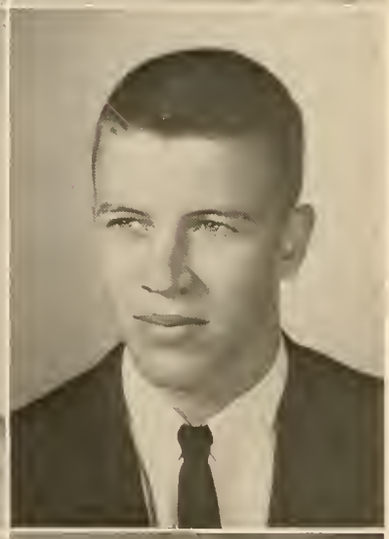

Brady, Donald L.
Manheim, Pennsylvania
Sophomore

Brannum, Deanie G.
Huntsville, Alabama
Sophomore

Brazelton, James Edward, Jr.
Decatur, Alabama
Sophomore

Brooks, David E.
Huntsville, Alabama
Sophomore

Bryan, Linda Griffis
Athens, Alabama
Freshman

Bryant, Gerald Wayne
Athens, Alabama
Freshman

Burch, Larry Lee
Athens, Alabama
Freshman

Burdetti, Annette N.
Huntsville, Alabama
Junior

Burns, Patricia Ann
Hartselle, Alabama
Freshman

Butler, Ann
Decatur, Alabama
Freshman

Butler, Emma Arlena
Rogersville, Alabama
Sophomore

Butler, Etoile Maxine
Somerville, Alabama
Freshman

Butler, Ralph Quinn, Jr.
Huntsville, Alabama
Sophomore

Cain, Rebecca Harrison
Somerville, Alabama
Freshman

Cantrell, Annelle
Huntsville, Alabama
Junior

Carden, Terry Gene
Decatur, Alabama
Freshman

Calvin, Hazel Ruth
Athens, Alabama
Freshman

Carlisle, Sandra
Birmingham, Alabama
Sophomore

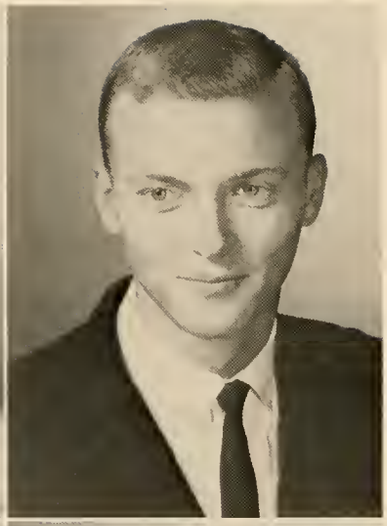

Carter, Barbara B.
Athens, Alabama
Junior

Carter, Ruth Chasteen
Hartselle, Alabama
Freshman

Cartledge, G. T.
Birmingham, Alabama
Sophomore

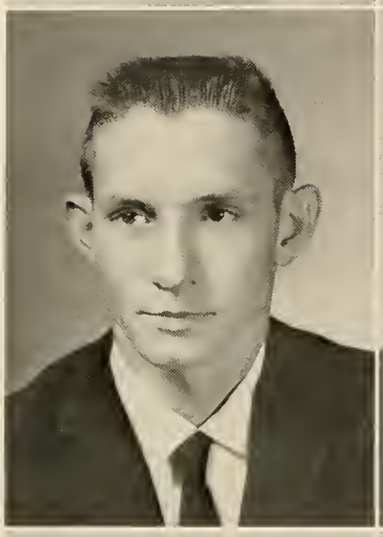

Casteel, John Hollace, Jr.
Athens, Alabama
Freshman

Cannon, Martin Overton
Athens, Alabama
Freshman

Chamberlain, Fred Thomas
Birmingham, Alabama
Sophomore

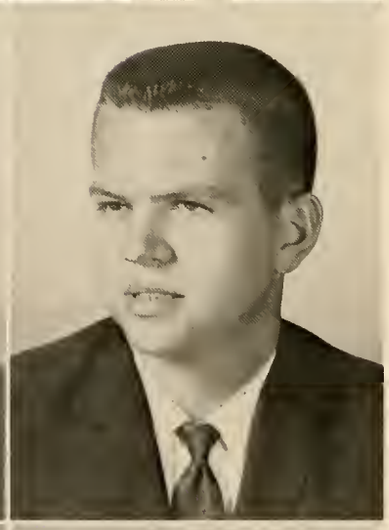

Chittam, James Ralph, Jr.
Athens, Alabama
Freshman

Chittam, Lester Wade
Athens, Alabama
Sophomore

Chitwood, James Loy
Fyffe, Alabama
Sophomore

Cicero, John Bernard
Huntsville, Alabama
Freshman

Clanton, Gail C.
Athens, Alabama
Sophomore

Clark, Mary Daly
Athens, Alabama
Sophomore

Coggins, Edward Robert
Athens, Alabama
Junior

Colby, Lauren L.
Dayton, Ohio
Junior

Cole, William Buford
Athens, Alabama
Junior

Collier, George Donald
Decatur, Alabama
Junior

Collins, James Allen
Ardmore, Tennessee
Freshman

Cooper, Gary Dale
Athens, Alabama
Freshman

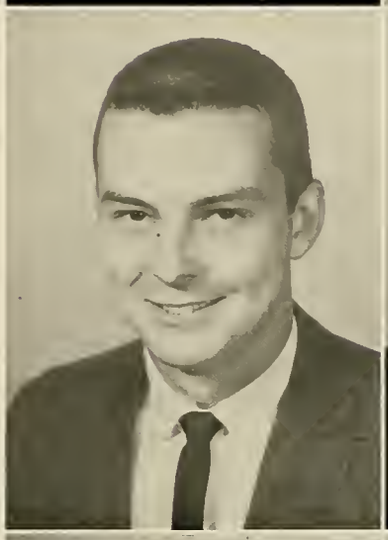

Cooper, Henry D.
Athens, Alabama
Freshman

Cosby, Kenneth Eugene
Athens, Alabama
Freshman

Cosby, William Gerald
Athens, Alabama
Junior

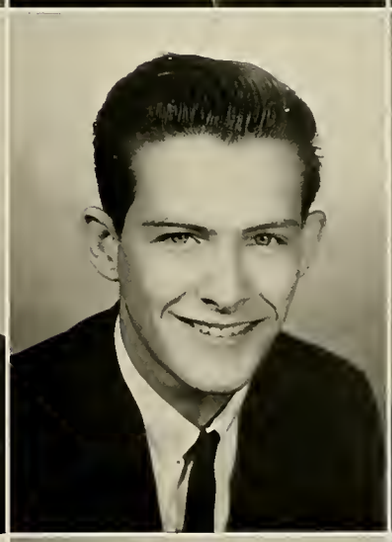

Couey, James E.
Hartselle, Alabama
Freshman

Covington, Virginia
Athens, Alabama
Sophomore

Craig, Beverly Bonacci
Athens, Alabama
Junior

Crow, Sammy
Decatur, Alabama
Sophomore

Cunningham, Hugh Lee
Dora, Alabama
Junior

Cutchens, Wayne
Decatur, Alabama
Freshman

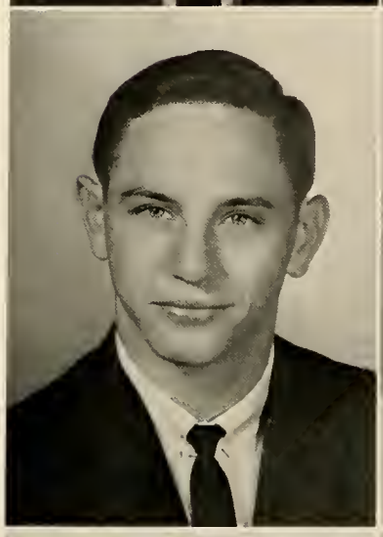

Daly, Jerry Don
Athens, Alabama
Junior

Daly, Martha
Athens, Alabama
Junior

Daly, Robert William
Birmingham, Alabama
Junior

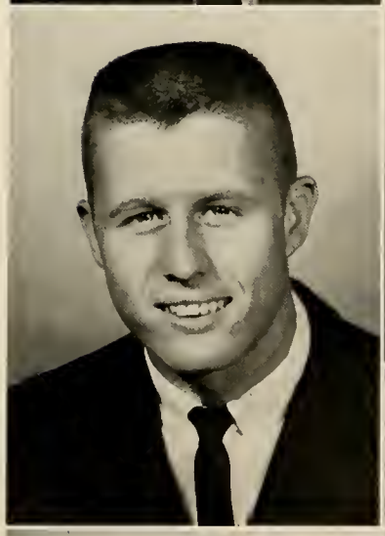

Davis, Richard Lee
Athens, Alabama
Freshman

DeLorge, Ernestine B.
Athens, Alabama
Sophomore

Depreast, Clifton
Spake, Alabama
Junior

Drake, Roger
Decatur, Alabama
Freshman

Dudley, Don Hugh
Huntsville, Alabama
Freshman

Dudley, Doris Ann
Huntsville, Alabama
Junior

Durham, Charles
Athens, Alabama
Sophomore

Fanning, Paul Walton
Huntsville, Alabama
Freshman

Faulkner, Kay
Athens, Alabama
Freshman

Forde, Erving Walker, Jr.
Huntsville, Alabama
Freshman

Fowler, Janice Sharon
Hartselle, Alabama
Freshman

Francis, Allan R.
Huntsville, Alabama
Sophomore

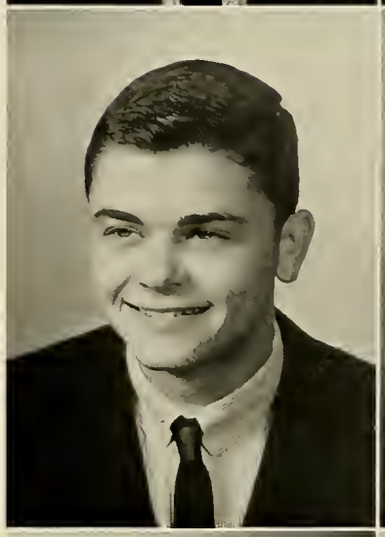

Frazier, Robert Wayne
Huntsville, Alabama
Junior

Freeman, Sue
Huntsville, Alabama
Sophomore

Fretwell, H. Leo
Decatur, Alabama
Junior

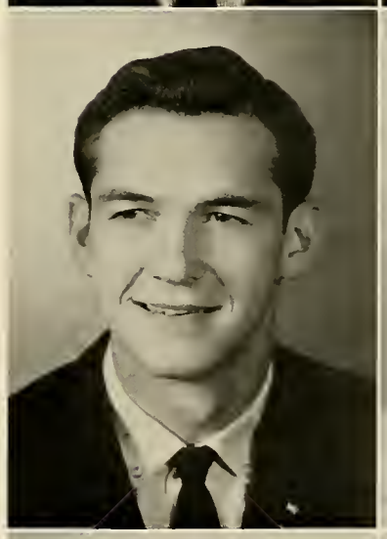

Fryer, Reuben Rice
Guntersville, Alabama
Junior

Fuller, Harold Edward
Trinity, Alabama
Freshman

Evans, Carl M.
Athens, Alabama
Sophomore

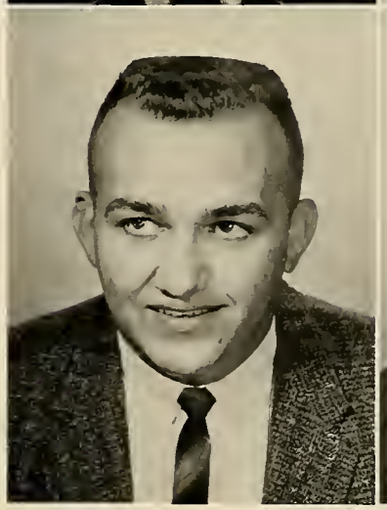

Gardner, Frank G.
Decatur, Alabama
Freshman

Garigues, Carolyn June
Attalla, Alabama
Junior

Garren, Julena
Remlap, Alabama
Junior

Garrison, Phillip Lemoin
Decatur, Alabama
Sophomore

Gey, George Robert
Athens, Alabama
Sophomore

Goodman, William T.
Anderson, Alabama
Sophomore

Gordon, Kitty
Athens, Alabama
Freshman

Gore, Patsy
Athens, Alabama
Junior

Graves, Jack H.
Athens, Alabama
Freshman

Gray, James Thomas
Huntsville, Alabama
Freshman

Green, Jerald Douglas
Huntsville, Alabama
Freshman

Green, Thaddeus Alfred
Rogersville, Alabama
Junior

Greene, Robert Aldeon
Mobile, Alabama
Freshman

Greene, Sandra Lee
Athens, Alabama
Freshman

Greenhaw, Jimmy L.
Athens, Alabama
Junior

Greenhaw, Jo Ellen
Athens, Alabama
Junior

Halbrooks, Bobby Ray
Decatur, Alabama
Freshman

Haley, Dovell
Trinity, Alabama
Freshman

Hamby, James
Huntsville, Alabama
Sophomore

Hamlinton, Kenneth
Decatur, Alabama
Freshman

Hammonds, Eddie
Rogersville, Alabama
Freshman

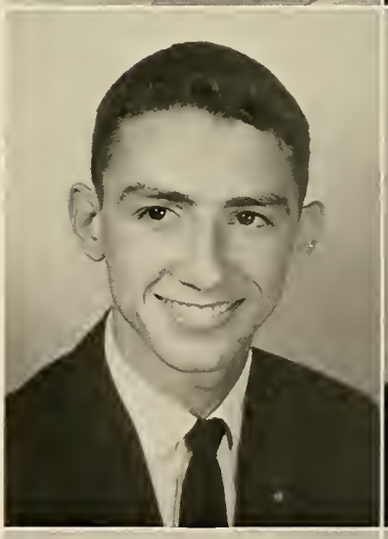

Hammons, Thomas
Tanner, Alabama
Sophomore

Haney, Jerre
Athens, Alabama
Freshman

Hanners, Bobby Edward
Hartselle, Alabama
Freshman

Hardin, Bobby D.
Decatur, Alabama
Sophomore

Hargrove, Mary Sue
Prospect, Tennessee
Junior

Harper, Linda Gail
Athens, Alabama
Sophomore

Harmon, John
Hueytown, Alabama
Sophomore

Harwell, Roger Johnson
Athens, Alabama
Junior

Harwell, Morris Clayton, Jr.
Prospect, Tennessee
Junior

Haskins, Maryanne
Huntsville, Alabama
Sophomore

Haskins, Ronald Brent
Huntsville, Alabama
Sophomore

Hayes, John David
Athens, Alabama
Freshman

Henderson, Margaret
Prospect, Tennessee
Sophomore

Hendrick, Charles Dean, Jr.
Athens, Alabama
Freshman

Hester, Bill
Athens, Alabama
Junior

Hickman, Rayburn
Lynnville, Tennessee
Junior

Higginbotham, Charles
Birmingham, Alabama
Sophomore

Hightower, Boyd
Athens, Alabama
Junior

Hill, Dwight Douglas
Decatur, Alabama
Freshman

Hill, Ruth Ann
Point Rock, Alabama
Junior

Hobbs, Lawana
Elkmont, Tennessee
Sophomore

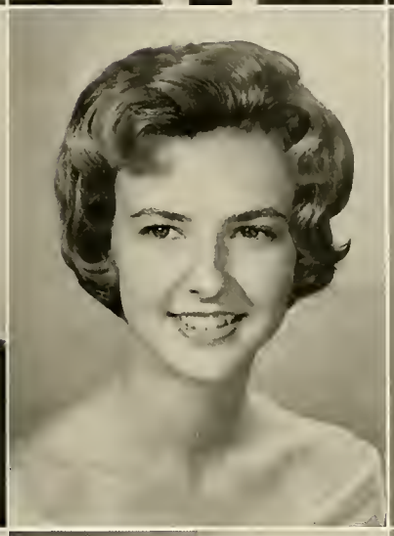

Hodgen, Beulah Mae
Ardmore, Tennessee
Freshman

Hodges, Margaret
Huntsville, Alabama
Freshman

Holland, Barbara
Athens, Alabama
Freshman

Holland, Howell
Decatur, Alabama
Junior

Hollman, David Quillen
Lovetto, Tennessee
Freshman

Holt, Larry O'Neal
Athens, Alabama
Freshman

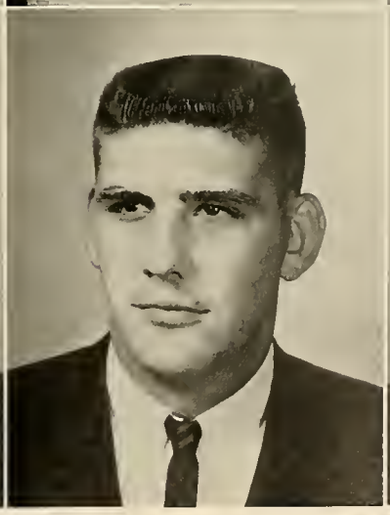

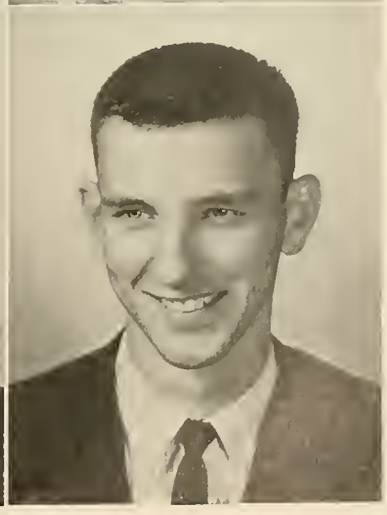

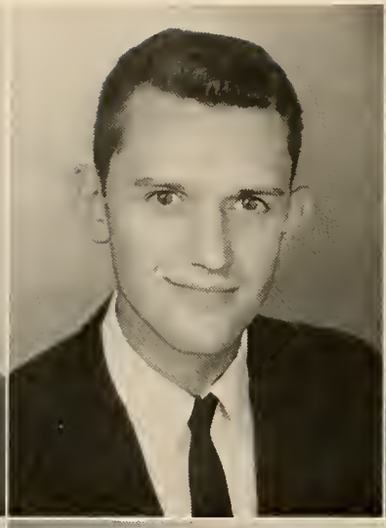
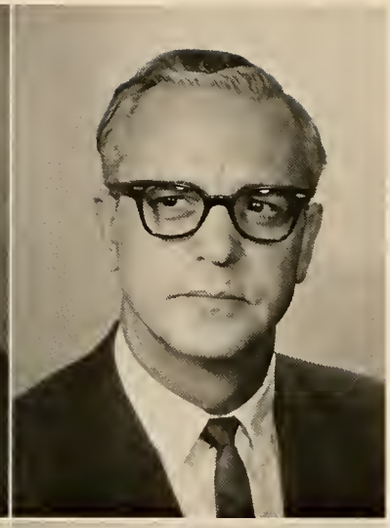

Holt, Wayne Monroe
Athens, Alabama
Freshman

Horton, Lane
Fort Payne, Alabama
Junior

Hoover, Roger Franklin
Decatur, Alabama
Freshman

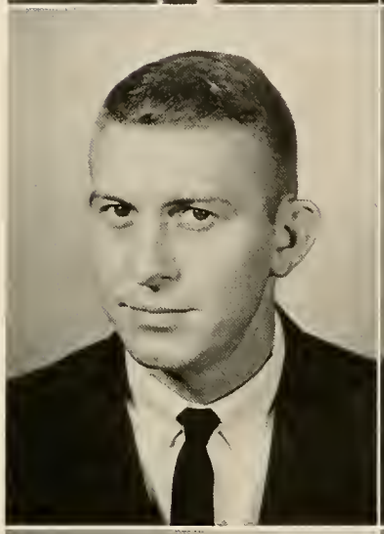

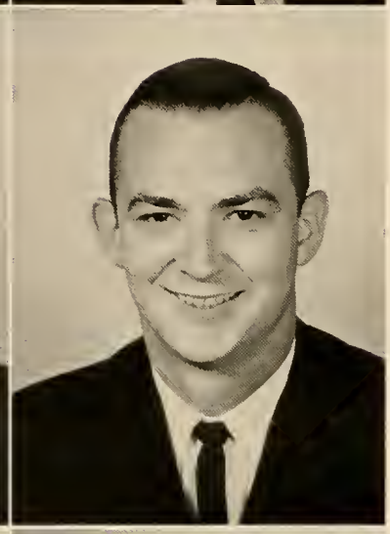

Howard, Frank Donald
Decatur, Alabama
Freshman

Howard, Larry Douglas
Huntsville, Alabama
Sophomore

Hurley, Richard
Athens, Alabama
Freshman

Jackson, Clyde Gerald
Red Bay, Alabama
Junior

James, Diana
Huntsville, Alabama
Sophomore

Jefferson, Neil
Birmingham, Alabama
Freshman

Johnson, Douglas K.
Decatur, Alabama
Sophomore

Johnson, Jackie
Athens, Alabama
Sophomore

Johnson, James B.
Athens, Alabama
Sophomore

Johnson, Joe
Athens, Alabama
Freshman

Johnson, Mary Elizabeth
Decatur, Alabama
Freshman

Jones, Albert McKinley
Tanner, Alabama
Freshman

Jones, Bob
Florence, Alabama
Junior

Jones, Nancy
New Market, Alabama
Sophomore

Jones, Ross Andrew
Huntsville, Alabama
Junior

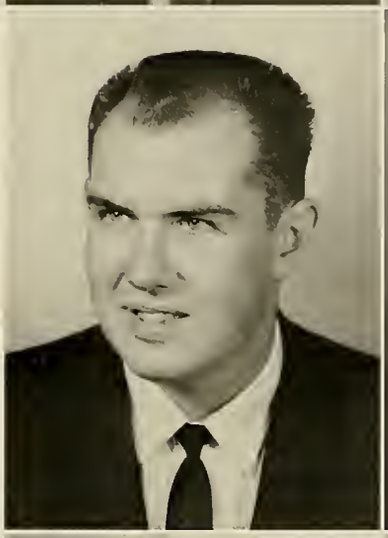

Kennum, Carolyn Elaine
Danville, Alabama
Freshman

Kieff, Sue
Athens, Alabama
Freshman

King, James Johnston
Leighton, Alabama
Freshman

Kirby, David L.
Pulaski, Tennessee
Junior

Kirk, Rebecca Ann
Hartselle, Alabama
Junior

Kirk, Rosemary
Hartselle, Alabama
Junior

Kolesinsky, Ivan
Willimantic, Connecticut
Junior

Lance, Russell Lang
Trussville, Alabama
Junior

Lane, Vernon Arrel
Decatur, Alabama
Junior

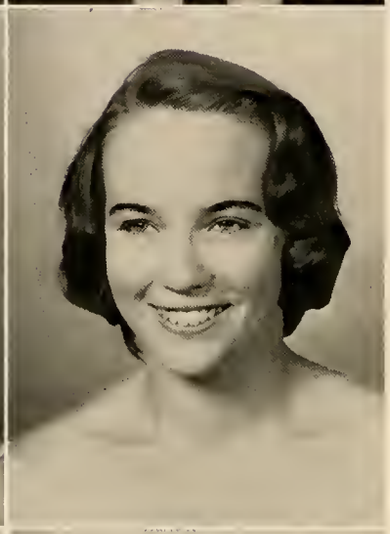

Larkin, Malcolm E.
Birmingham, Alabama
Sophomore

Latta, Linda Lou
Huntsville, Alabama
Junior

Laubenthal, Penne J.
Athens, Alabama
Sophomore

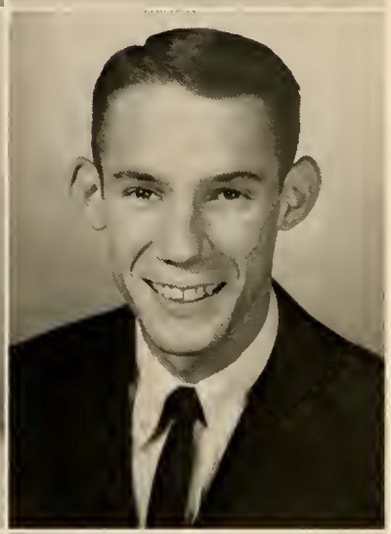

Lemmond, Patricia Gail
Somerville, Alabama
Freshman

Leopard, Nancy
Athens, Alabama
Junior

Lewis, Barton
Birmingham, Alabama
Freshman

Lloyd, Jamet
Huntsville, Alabama
Sophomore

Long, James Ernest
Athens, Alabama
Sophomore

Lorell, Sandra Irene
Athens, Alabama
Sophomore

Lovell, Virginia
Athens, Alabama
Junior

Luna, Harold
Smithville, Tennessee
Junior

Lurie, Mary Ann
Fort Payne, Alabama
Junior

Mann, Gary D.
Huntsville, Alabama
Junior

Mansell, Samuel Turner
Florence, Alabama
Sophomore

Maples, Sandra Hardwick
Danville, Alabama
Sophomore

Mardis, Mac Lynn
Decatur, Alabama
Freshman

Martin, Patricia
Jasper, Alabama
Junior

Martin, Ronnie Lee
Hueytown, Alabama
Junior

Mason, Houston
Decatur, Alabama
Freshman

Mason, Patricia Ann
Huntsville, Alabama
Junior

Marsh, James Gilshrist
Courtland, Alabama
Junior

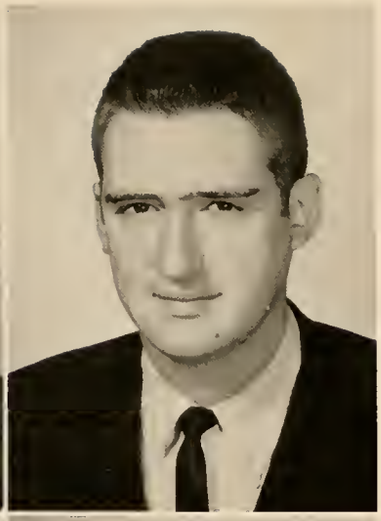

Marshall, Kathleen Anne
Huntsville, Alabama
Junior

May, Larry Forester
Huntsville, Alabama
Sophomore

May, Louie Michael
Huntsville, Alabama
Junior

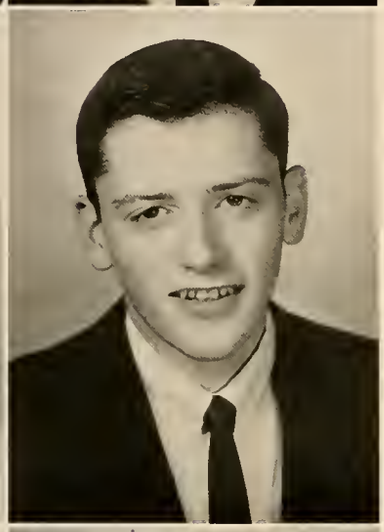

McAnear, Iris
Decatur, Alabama
Freshman

McClurkin, Linda Gail
Decatur, Alabama
Junior

Meagher, Charles
Fairfield, Alabama
Freshman

Milner, James Edward
Huntsville, Alabama
Junior

Minor, Jim
Decatur, Alabama
Junior

Mitchell, Marilyn
Hartselle, Alabama
Junior

Moore, Billy R.
Athens, Alabama
Freshman

Moore, Jack Buddy
Fairfax, Alabama
Sophomore

Moore, Mary Clarice
Oxford, Alabama
Freshman

Moore, William Donald
Athens, Alabama
Freshman

Morell, Christy J.
Athens, Alabama
Sophomore

Murphree, Charles Randall
Oneonta, Alabama
Freshman

Neal, Frances Sue
Athens, Alabama
Sophomore

Nichols, Wilda Burden
Decatur, Alabama
Sophomore

Nicholson, Freddia
Huntsville, Alabama
Sophomore

Norton, Edrin Ann Shelton
Athens, Alabama
Freshman

Olson, Brenda Jan
Falkville, Alabama
Junior

Outlaw, Doyle E.
Hartselle, Alabama
Freshman

Parker, Arvel Jeriel
Decatur, Alabama
Sophomore

Parkin, Glenn M.
Birmingham, Alabama
Sophomore

Pate, William Ralph
Decatur, Alabama
Freshman

Patterson, Tony Allen
Hartselle, Alabama
Freshman

Pettit, Wanda Gale
Hartselle, Alabama
Freshman

Phillips, Emily Frances
Decatur, Alabama
Freshman

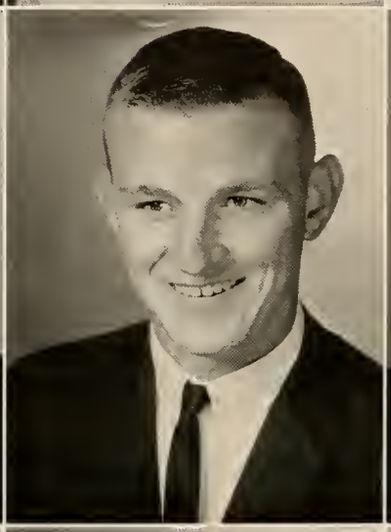
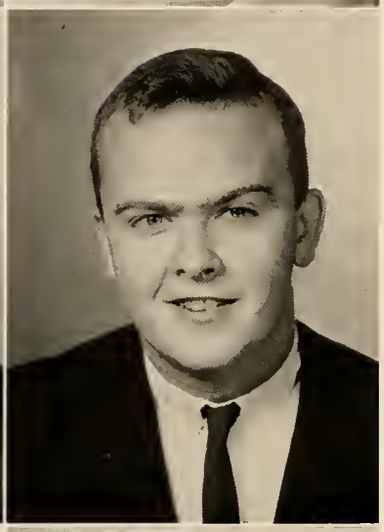

Pierce, Douglas Michael
Huntsville, Alabama
Junior

Plant, Weldon L.
Toney, Alabama
Freshman

Powell, James Edward
Birmingham, Alabama
Freshman

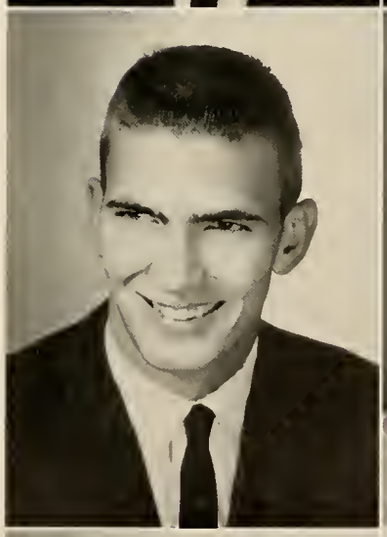

Powers, Morris W.
Toney, Alabama
Sophomore

Pratt, Barbara Ann
Taft, Tennessee
Junior

Pratt, David Ray
Taft, Tennessee
Sophomore

Presley, James Boyd, Jr.
Huntsville, Alabama
Junior

Pressnell, Patricia Ann
Athens, Alabama
Freshman

Price, James Carraway
Birmingham, Alabama
Sophomore

Price, Norman Lee
Huntsville, Alabama
Freshman

Puckett, Howell Collins
Decatur, Alabama
Freshman

Raby, Carol
Toney, Alabama
Junior

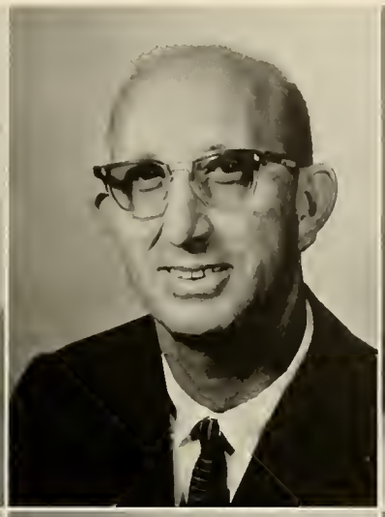

Ralph, Kathy Deak
King of Prussia, Pennsylvania
Sophomore

Redman, Marie
Huntsville, Alabama
Freshman

Reed, Joanne
Athens, Alabama
Sophomore

Reno, Joseph
Decatur, Alabama
Freshman

Richardson, Brenda
Centre, Alabama
Junior

Robbins, Sylvia Jo
Decatur, Alabama
Junior

Robert, Dorothy
Brownsboro, Alabama
Junior

Roberts, Mary Frances
Decatur, Alabama
Freshman

Roberts, Jimmy Wayne
Hartselle, Alabama
Freshman

Roberts, Mary Louise
Decatur, Alabama
Sophomore

Rogers, Nell M.
Ardmore, Tennessee
Freshman

Rollings, Patricia
Athens, Alabama
Junior

Rolison, James Earl
Fayetteville, Tennessee
Freshman

Rowe, George Oliver
Birmingham, Alabama
Junior

Rudd, Nell Jones
Decatur, Alabama
Freshman

Ruf, Marvin
Athens, Alabama
Freshman

Sandlin, John Everett
Decatur, Alabama
Freshman

Sandlin, Vicki
Decatur, Alabama
Junior

Schmanske, John A.
Huntsville, Alabama
Freshman

Scogin, Lewis Stanley
Harvest, Alabama
Junior

Scott, Rebecca
Athens, Alabama
Junior

Seagle, William Mak
Decatur, Alabama
Freshman

Sefton, Michael Jacot
Huntsville, Alabama
Freshman

Shannon, Daniel Poteete, Jr.
Athens, Alabama
Junior

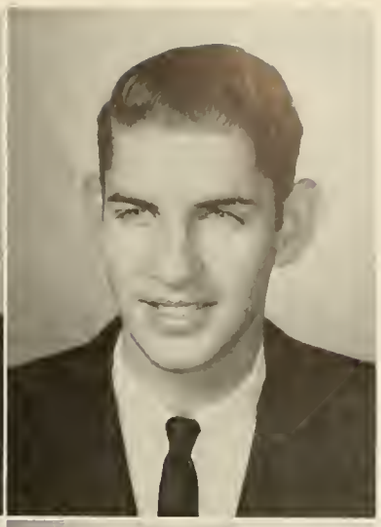

Sherbert, Kermit Wendell
Athens, Alabama
Freshman

Shipp, Bonnie J.
Huntsville, Alabama
Freshman

Shirley, Charlotte Ann
Northport, Alabama
Sophomore

Sims, Patsy Ann
Courtland, Alabama
Freshman

Sisco, Albert Terry
Athens, Alabama
Freshman

Sivley, Joe Lynn
Somerville, Alabama
Freshman

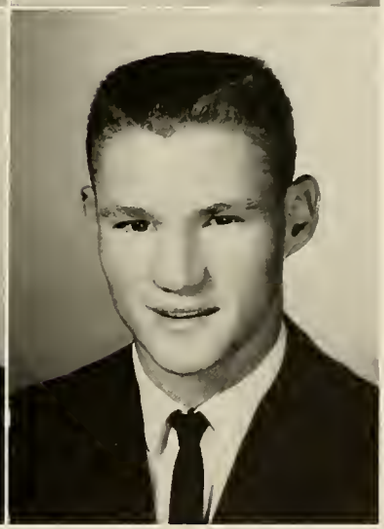

Slaten, H. Wayne
Decatur, Alabama
Junior

Smelser, Nelda
Decatur, Alabama
Sophomore

Smith, Daisy R.
Huntsville, Alabama
Freshman

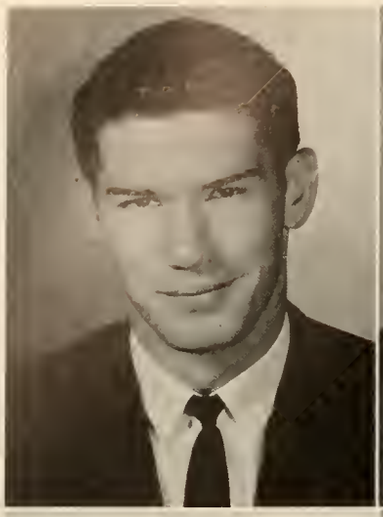

Smith, Ewell Patterson
Athens, Alabama
Junior

Smith, Glenn Wylie
Birmingham, Alabama
Freshman

Smith, James Wesley
Leighton, Alabama
Junior

Smith, Jane
Athens, Alabama
Sophomore

Smith, Jeff
Decatur, Alabama
Sophomore

Smith, Joan
Athens, Alabama
Sophomore

Smith, Paul, Jr.
Athens, Alabama
Freshman

Smith, Phyllis Nan
Madison, Alabama
Sophomore

Smith, Ralph Larry
Redstone Arsenal, Alabama
Sophomore

Smith, Ronald Andrew
Athens, Alabama
Junior

Smith, William Franklin
Huntsville, Alabama
Freshman

Solmon, James E.
Brownsboro, Alabama
Junior

Southworth, Daniel Leon
Birmingham, Alabama
Junior

Speegle, Wayne Morris
Birmingham, Alabama
Sophomore

Stacey, Virginia Huston
Athens, Alabama
Junior

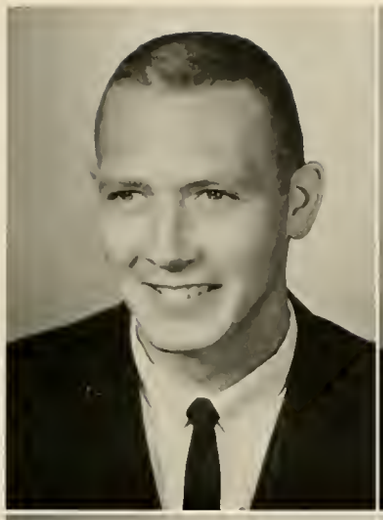

Stanford, Don T.
Decatur, Alabama
Sophomore

Steinhauser, Dale E.
Athens, Alabama
Freshman

Stay, Gilbert
Athens, Alabama
Freshman

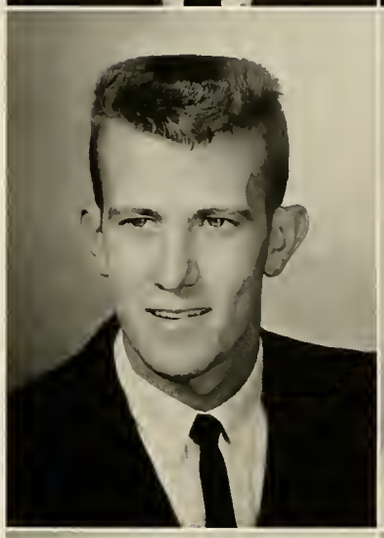

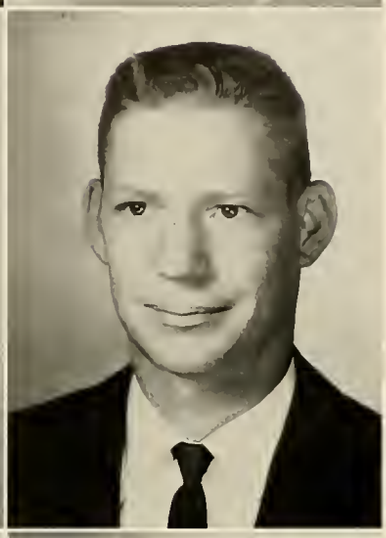

Steedley, Emory
Decatur, Alabama
Junior

Stone, Donald Lloyd
Athens, Alabama
Freshman

Sullivan, Celia Carol
Hartselle, Alabama
Sophomore

Talbot, Patricia Ann
Huntsville, Alabama
Sophomore

Thacher, June A.
Athens, Alabama
Junior

Thackston, Mary Ada
Athens, Alabama
Freshman

Tharp, Peter James
Athens, Alabama
Freshman

Tharp, William David
Athens, Alabama
Sophomore

Thomas, H. Leroy
Decatur, Alabama
Junior

Thomas, Norma R.
Decatur, Alabama
Sophomore

Thrasher, Bobby
Decatur, Alabama
Freshman

Thrasher, Keith
Decatur, Alabama
Freshman

Tomlinson, Don
Decatur, Alabama
Junior

Toone, Elna Bracken
Athens, Alabama
Freshman

Tucker, David
Huntsville, Alabama
Junior

Turner, David Lee
Athens, Alabama
Sophomore

Turner, William Joe
Pulaski, Tennessee
Sophomore

Ulrich, Jonathan
Athens, Alabama
Sophomore

Usery, Marie
Athens, Alabama
Sophomore

Vandiver, William Harol
Decatur, Alabama
Freshman

Vandiver, William Thomas
Decatur, Alabama
Sophomore

Vinson, Roger P.
Pulaski, Tennessee
Junior

Voss, Billy Ray
Rogersville, Alabama
Junior

Wagnon, Kenneth Buren
Athens, Alabama
Sophomore

Waldron, Robert W., Jr.
Athens, Alabama
Freshman

Wallace, Ezelle Diane
Hartselle, Alabama
Freshman

Walker, Dorsey Howle
Somerville, Alabama
Sophomore

Walker, John Almon
Somerville, Alabama
Sophomore

Wallace, John L.
Decatur, Alabama
Freshman

Ward, Jimmie
Decatur, Alabama
Freshman

Ward, Joyce G.
Decatur, Alabama
Junior

Watson, Joyce Marie
Hartselle, Alabama
Sophomore

Webster, Oneda M.
Athens, Alabama
Junior

Webster, Patricia Ann
Athens, Alabama
Freshman

Welch, James O.
Hartselle, Alabama
Sophomore

Wells, Claudine
Athens, Alabama
Sophomore

Whitker, Frances Wynelle
Athens, Alabama
Sophomore

White, Byron Lee
Athens, Alabama
Sophomore

White, Evelyn Hendrickson
Pulaski, Tennessee
Junior

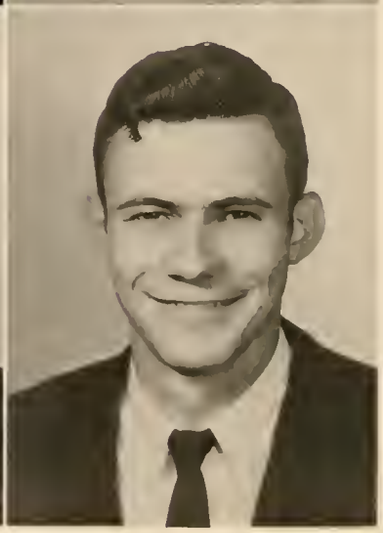

Whitt, Adalyn
Decatur, Alabama
Sophomore

Whitworth, Robert Gerry
Athens, Alabama
Freshman

Williams, Edwin McKinnley
Rogersville, Alabama
Freshman

Williams, James A., III
Huntsville, Alabama
Sophomore

Williamson, Harry Duncan
Gurley, Alabama
Sophomore

Wilson, Alvin C.
Athens, Alabama
Sophomore

Wilson, Claire
Huntsville, Alabama
Freshman

Windsor, Andra Francine
Somerville, Alabama
Freshman

Wood, Hectar J.
Decatur, Alabama
Freshman

Yarbrough, Stephen C.
Decatur, Alabama
Freshman

York, Jane
Waodville, Alabama
Junior

Zuercher, Earl David
Huntsville, Alabama
Junior

These Things We Will Remember . . .

Springtime walks in the quiet of the Civil War cemetery

Dates at the Ritz and the Hatfield

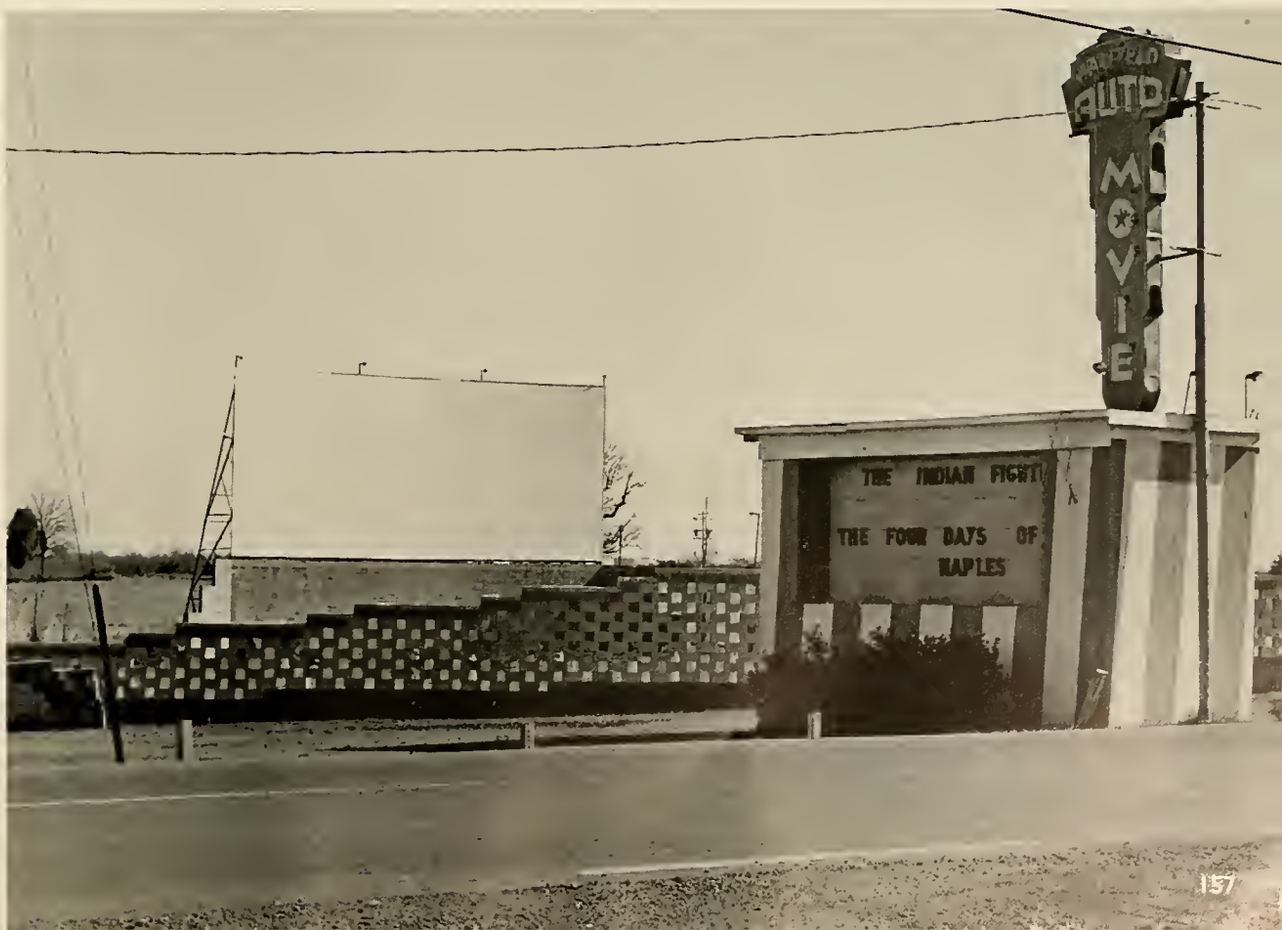

Our exposure to the finer things of life

The enjoyable formality of the Beauty Ball

Eight o'clock classes and foreign languages under Dr. Greenwood

Those extremely long chapel programs

Election campaigns

The fun and fellowship of Christmas

Student Index

Adair. Sara Marie 128

Adair, Thomas E. 60. 67. 68, 72, 73, 74, 75, 79, 128

Adams, Marcia Helen 60. 112

Allfrey, Dwaine 112

Anderson, Bette Ann 77, 112

Anderson. Charles O. 112

Archipov. Nikita 33. 128

Arnold, Marshia 57. 59, 60, 76. 79, 128

Atkins. Dianna 61. 76. 80, 128

Atkinson. John Earl 128

Austell. Helen 112

Bailey, Walter James 128

Baker. James Norment 33. 70. 71. 128

Baker. Sallie Jane 63. 67. 128

Bald. Newell Bernard Jr. 59. 64, 77, 79, 112

Bass. Horance 68

Bass. Judith Carolyn 59, 60, 79. 104. 106. 128

Bates. Donald Arthur 128

Batson, Gay 60, 72. 79, 80, 107. 128

Baugher, Donald A. 128

Baxley. Nelson 33. 71, 74, 90, 128

Beasley, Larry M. 129

Beasley. Martha M. 129

Beattie. Ernest 113

Benn. Quentin 129

Biddle. John Raymond 129

Binkley, Sarah 129

Binkley. Jeannie 129

Birdsall. Bryan 61, 71. 79. 113

Black. Rosanna 129

Blackwell. Glen 129

Blackwell, Kay 129

Blair. Clifford E. 129

Blair. O. E. Jr. 130

Blankenship. Donnis 80. 84

Blanton. Earnestine L. 113

Blow, William T. 130

Bodner, A. Craig 33, 130

Bonner, Claud 130

Bonner, Sandra 59, 62, 74. 79, 130

Bowling. Jan 67. 130

Brady, Donald L. 57. 67. 71. 79, 130

Brannum. Deanie G. 68, 130

Brazelton, James Edward 81, 85. 92. 130

Brooks, David E. 130

Brooks. Joe 113

Broomall, James 68. 69. 72. 113

Bryan, Linda 130

Bryant. Gerald Wayne 130

Burch. Larry Lee 33. 130

Burdetti. Annette N. 131

Burns. Patricia Ann 131

Burr. James 113

Butler. Ann 131

Butler. Emma Arlena 131

Butler. Etoile 131

Butler, Ralph Quinn. Jr. 76, 131

Cain. Martha H. 114

Cain. Rebecca 131

Cannon, Martin 132

Cantrell. Annelle 105. 131

Carden. Terry Gene 131

Calvin. Hazel Ruth 131

Carlisle, Sandra 59. 80. 84, 100, 131

Carter. Barbara 77. 132

Carter, Donald 72, 114

Carter, Ruth Chasteen 132

Cartledge. G. T. 71, 79. 132

Carwile, Maurice 114

Casteel, John 132

Chamberlain. Fred 71. 132

Chenault, Ben 85, 92. 114

Chittam. James 132

Chittam. Lester 71. 132

Chitwood. James 132

Cicero, John 132

Clanton. Gail 75, 132

Clark. Mary 59. 84. 104, 132

Click. James 115

Coggins, Robert 81, 85. 113

Coggins. Jimmy 85

Colby. Lauren 61. 133

Cole, William 133

Coleman. James 115

Collier. Don 76. 133

Collins. James 133

Cooper. Gary 133

Cosby. Kenneth 133

Cosby. Gerald 133

Cousey, James 133

Covington. Virginia 133

Cox. Donna 115

Craig, Beverly 72, 133
Crow, Sammy 134
Cunningham, Hugh 68, 70, 71, 73, 134
Cutchens, Wayne 134
Daly, Jerry 58, 134
Daly, Martha 134
Daly, Robert 71, 74, 134
Davis, John 115
Davis, Margaret 115
Davis, Richard 80, 134
DeLorge, Ernestine 134
Depreast, Clifton 75, 134
Drake, Roger 134
Dudley, Don 134
Dudley, Doris 73, 134
Durham, Charles 135
English, O'Hara 55, 79
Erwin, Donald 115
Evans, Carl 135
Fanning, Paul 135
Faulkner, Kay 135
Folette, F. D. 116
Ford, Linda 116
Forde, Erving 135
Fossett, Gerald 116
Francis, Allan 70, 135
Frazier, Robert 135
Freeman, Sue 57, 60, 67, 73, 76, 135
Fretwell, H. Lee 135
Fryer, Reuben 135
Fuller, Harold 33, 135
Fulton, Dorothy 116
Fundaburk, Robert Lyle 81, 90, 116
Gardner, Frank 136
Garigues, Carolyn 136
Garner, Charles 64, 81, 116
Garren, Julena 74, 80, 136
Garrison, Jane 117
Garrison, Phillip 136
Gey, Robert 70, 136
Gladney, Buell 68
Glaze, Ethel 117
Goode, Rodney 85, 92
Goodman, William 71, 79, 136
Gordon, Kitty 136
Gore, Patsy 60, 66, 72, 98, 136
Grabin, Charles 79, 80, 117
Graves, Jack 136
Gray, James 136
Green, Jerald Douglas 33, 56, 71, 136
Green, Alfred 136
Green, Robert 70, 137
Greene, Sandra 137
Greenhaw, Jackie 66
Greenhaw, Jo Ellen 137
Halbrooks, Bobby 68, 13'
Haley, Dovell 137
Hamby, James 57, 60, 71, 137
Hamlinton, Kenneth 137
Hammonds, Eddie 137
Hammonds, Thomas 137
Haney, Jere 137
Hanners, Bobby 137
Hardin, Bob 70, 71, 73, 138
Hargrove, Sue 59, 60, 70, 138
Hargrove, James 117
Harmon, John Earl 69, 71, 72, 73, 138
Harper, Linda 138
Harrison, Don 117
Harwell, Pegge Sue 58, 59, 79, 117
Harwell, Morris 138
Haskins, Maryanne 59, 66, 67, 79, 80, 138
Hart, William 69
Hayes, John 138
Hays, John F. 118
Henderson, Margaret 80, 138
Hendrick, Charles 138
Hester, Bill 138
Hickman, Rayburn 139
Hicks, Vickie 66
Higginbotham, Charles 68, 138
Hightower, Boyd 139
Hill, Dwight 86, 139
Hill, Ruth Ann 139
Hobbs, Lawana 79, 80, 139
Hodgen, Beulah 139
Hodges, Margaret 139
Holland, Barbara 80, 139
Holland, Howell 139
Holland, John 77
Holliday, Lynn 76
Hollman, David 139
Holt, Larry 139
Holt, Wayne 140
Horton, Lane 56, 81, 140
Hoover, Roger 140
Howard, Frank 140
Howard, Larry 140
Hurley, Richard 140
Hutto, Melvin 118
Hyatt, Eddie 118
Jackson, Gerald 73, 140
James, Diana 55, 101, 140
Jefferson, Neil 68, 140
Johnston, Mildred 118
Johnson, Douglas 140
Johnson, Jackie 140
Johnson, James 140
Johnson, Joe 141
Johnson, Judy 118
Johnson, Mary 141
Jones, Albert 141
Jones, Bob 141
Jones, Miriam 118

Jones. Nancy 74. 80. 141

Jones, Ross 60. 74. 119

Johes. Stephen 60. 119

Kennum. Carolyn 66. 141

Kerr. Mary 119

Kessler. Eve 61. 76. 119

Key. Barry Neal 119

Kidd. Marie 119

Kieff. Sue 141

King. Jimmy 33. 67. 73. 141

Kirby. David 141

Kirk. Rebecca 141

Kirk. Rosemary 141

Kolesinksky. Ivan 59. 71. 79. 80. 90. 142

Lance. Russell 142

Lane. Vernon 142

Larkin. Malcolm 68. 142

Larkin. Russell 68. 119

Latta. Linda 142

Laubenthal. Penne 76. 105. 142

Lawerence. Patsy 61. 120

Lemmond. Patsy 56. 61. 66. 80. 84. 142

Leopard. Joyce 120

Leopard. Nancy 142

Lewis. Barton 71. 72. 142

Lloyd. Janet 142

Logan. Wyman 77. 81. 85. 120

Long. James 70. 142

Lorell. Sandra 120

Lovell. Virginia 143

Luna. Harold 80. 81. 143

Luric. Mary Ann 56. 61. 76. 143

Lusk. Dorothy 120

Malone. Johnny 80

Mann. Gary 143

Mansell. Sam 72. 73. 143

Maples. Joyce 120

Maples. Sandra 96. 97. 143

Mardis. Mae 143

Marsh. James 143

Marshall. Kathy 59. 74. 102. 144

Martin. Patricia 59. 66. 102. 144

Martin. Ronnie 60. 72. 73. 75. 143

Mason. Houston 143

McDonald. Joe 59. 65. 67. 70. 75. 77. 121

McPeters, Charley 59, 60, 65, 79. 121

Meagher, Charles 33, 56, 63, 71. 144

Medal. Bill 71. 77, 121

Mileski. Ted 80

Miller. Charles 69. 121

Miller. O. D. 60. 81. 90. 121

Minor. Jim 144

Mason. Patricia 143

May. Michael 70. 144

McAnear. Iris 144

McClurkin. Linda 144

McCoy. Mary 103

Mitchell. Marilyn 55. 59. 70. 105. 144

Mitchell. Sharon 57. 58. 59. 65. 99. 109. 121

Moore. Billy 144

Moore. Jack 144

Moore. Mary Clarice 59. 72. 83. 104. 144

Moore. William 145

Morrell. Christy 68, 76. 145

Murphree. Charles 56. 70. 73. 145

Murrell, Harold 81. 85, 122

Nash, Harold 80

Nash. Sue 66. 145

Newton. Bob 122

Nichols, Wilda 145

Nicholson. Freddia 63. 67, 68. 72, 74, 75. 79, 145

Norris. Ronnie 85

Pack, Pamela 122

Page. Arthur 71. 145

Parker. Arvel 145

Parkin. Glenn 145

Pate, William 145

Patterson. Tony 146

Pettit. Wanda 67. 145

Phillips, Emily 146

Pierce, Douglas 72. 146

Plant. Weldon 146

Poole, Alfred 122

Powell. Jim 59. 62. 70. 71. 146

Powers. Morris 146

Pratt. Barbara 146

Pratt. David 146

Presley. James 146

Pressnell. Patricia 146

Price. James 69. 71. 72. 73. 146

Price. Norman 147

Puckett. Howell 147

Raby. Carol 56. 76. 99. 147

Ralph. Kathy 147

Rausin. Francille 61. 67. 75. 122

Redmon. Marie 47. 61. 67

Reed. Joanne 147

Reno. Joseph 147

Rhodes, Billy 181

Richardson. Brenda 72. 147

Robbins, Sylvia 147

Robert, Dorothy 147

Roberts, Mary 72, 147

Roberts, Jimmy 147

Roberts, Mary Louise 148

Rogers, Nell 148

Rollison, James 148

Rowe, George 54, 71, 79, 148

Rudd. Nell 148

Ruf, Marvin 148

Russell, John 57, 123

Sandlin, John 148

Sandlin, Vicki 148

Schmoanske. John 148

Scogin. Lewis 148

Scott, Rebecca 148

Seagle, William 149

Seagers, Jimmy 85

Sefton, Michael 149

Shannon, Daniel 59, 149

Sharp. Phillip 123

Shipp, Bonnie 123

Shirley, Charlotte 67, 68. 72, 149

Silver, Betsy 58. 60

Sims, Patsy 149

Sisco, Terry 149

Sively, Joe Lynn 149

Slaten. Wayne 149

Smelser, Nelda 149

Smith, Daisy 149

Smith, Ewell 149

Smith, Glenn 71, 73, 150

Smith, James 150

Smith, Jane 150

Smith, Jeff 60, 150

Smith, Joan 150

Smith, Paul, Jr. 150

Smith, Phyllis 150

Smith, Ralph 70, 150

Smith, Ronald 150

Smith, William 150

Sneed, Robert 150

Solomon, James 77, 150

Southworth, Daniel 60, 81, 90, 151

Sox, Jeff 71, 79, 123

Speegle, Wayne 59, 71, 79, 151

Stacey, Virginia 151

Stanford. Don 81. 85. 151

Stay. Gilbert 151

Steedley. Emory 66. 71. 151

Steinhouser. Dale 151

Stone, Donald 151

Sullivan, Carol 151

Summerford, Robert 68, 69, 123

Talbot, Patricia 151

Thacher. June 151

Thackston, Mary 55, 151

Tharp, David 75, 79, 152

Tharp. Peter 33, 56, 152

Thomas. Jerry 71. 123

Thomas, Leroy 152

Thomas, Norma 152

Thompson, Reba 124

Thompson. Stewart 59. 81. 92. 124

Thrasher. Bobby 152

Thrasker. Keith 152

Tomlinson. Don 75. 152

Toone, Elna 152

Truitt, Waits 58. 59, 72, 74, 79, 124

Turbin, Patsy 77

Tucker. David 56. 108. 152

Turner, David 71. 108. 152

Ulrich, Jonathan 90, 152

Usery, Marie 153

Vandiver, Martha 124

Vandiver, Thomas 153

Vandiver. William 153

Vinson, Roger 153

Vossk, Billy 153

Wagnon, Kenneth 153

Wagnon, Willard 126

Walden, Peggy 124

Wallace, Diane 68. 153

Walker. Dorsey 153

Walker. John 153

Walter. Mary Ann 124

Ward, Jimmie 153

Ward, Joyce 154

Warren. Dolly 125

Warren, Thomas 70, 125

Watson, Donald 125

Watson. Joyce 154

Webster, Pat 154

Webster. Oneda 154

Welch, James 154

Wells, Clausine 154

Whitaker, Wynelle 59, 154

White, Byron 68, 71, 72, 154

White, Evelyn 154

White. Ned 59. 60. 79. 125

Whitt, Adalyn 154

Whitworth, Robert 154

Williams, Edwin 154

Williams, George 125

Williams, James 155

Williams, Joan 71, 125

Williamson, Duncan 60, 90, 155

Wilson, Alvin 71, 155

Wilson, Claire 61, 80, 155

Wilson, Jacqueline 120

Wilson, Richard 126

Wilson. Max 58. 65, 92. 109, 126

Windsor, Francine 67. 155

Wood, Hector J. 155

Wylie, John 126

Yarbrough, Steve 155

York, Jane 60, 66. 74, 155

Zuercher, Earl 69, 70, 72, 73, 75. 155

ADAMS VILLAGE
SQUIRE
Gateway Center, Decatur
Traditional Clothes for
Gentlemen and Gentlewomen

Compliments of
WHITE'S TEXACO
STATION
Highway 31 South
Athens, Alabama

FIRST NATIONAL
BANK OF ATHENS
Two Offices to Serve You
On the Square
South Jefferson Street

THE JEWEL BOX
Gifts
Crystal
China
Silver

Compliments of
ATHENS NEW CAR DEALERS
ASSOCIATION

Compliments of
3M
COMPANY
DECATUR, ALABAMA PLANT

SHARP & KILLEN

Department Store

On Square

Phone 232-0717

Athens, Alabama

FRED KING & SONS, LTD. DEPT. STORES

Athens, Ala.

BRETT'S MEN'S CLOTHIERS

Athens Exclusive Men's Shop

Athens, Alabama

SAM M. BOWEN COMPANY

Furniture and Appliances

West Side of the Square
Athens, Alabama

MILLER'S DEPT. STORE

217 W. Washington
Phone 232-5620

Popular Priced Merchandise

Books
Greeting Cards

Bibles
Church Supplies

THE C.E.I. STORES

Northwest Corner of the Square
Athens, Alabama

To the Young Ladies and Men of Athens College

PARISIAN-DECATUR

IN THE GATEWAY SHOPPING CENTER

Features the Famous American Names of Quality and Fashion

FOR HIM, To Name a Few:

- VAN HEUSEN
- ARROW
- McGREGOR
- ESQUIRE
- JANTZEN
- WEMBLEY
- JOCKEY
- H.I.S.
- TRU-VAL

AND MANY OTHERS

FOR HER, To Name a Few:

- GARLAND
- JAMES KENROB
- BOBBIE BROOKS
- PILOT BLOUSES
- LADY MANHATTAN
- CATALINA
- EVAN PICONE
- SPORTEMPO
- MR. THOMPSON
- SHIP 'N SHORE

WE INVITE YOUR PATRONAGE AND GUARANTEE SATISFACTION

CHEMSTRAND

COMPANY

MANUFACTURER OF CHEMICAL FIBERS

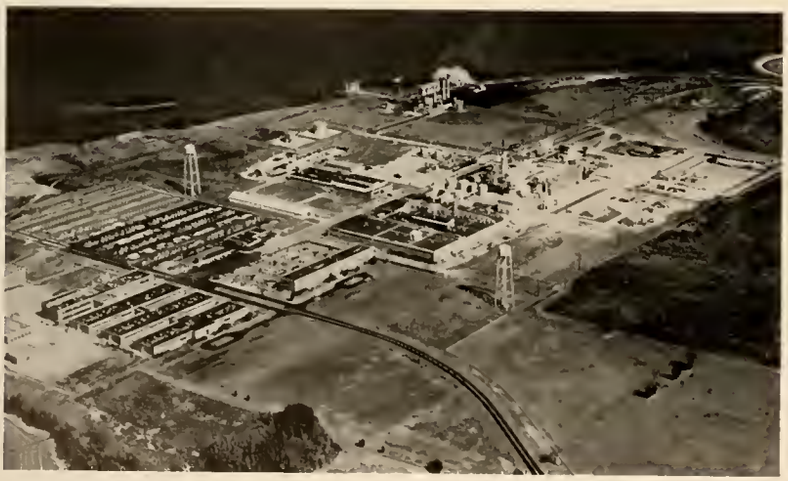

Best wishes from Chemstrand. Many of your friends and neighbors are part of the Chemstrand family, employed at its Decatur facilities.

ACRILAN® *Acrylic Fiber Plant, Technical Center, Decatur, Alabama*

A DIVISION OF MONSANTO CHEMICAL COMPANY

STATE NATIONAL
BANK
Athens, Alabama
"It's Great to Bank
at State."

Compliments of
BEN JAFFE & SONS
LTD.
DEPARTMENT STORE
Athens, Alabama

PETE AND TOM'S
CLEANERS
For Fast Service and
Quality Dry Cleaning

TAYLOR PUBLISHING COMPANY
"The World's Best Yearbooks Are Taylor-made"

184 p.